WEATHER FORECASTS

Victoria and Vicinity—Moderate to fresh winds, shifting to southeast; cloudy; a few light scattered showers towards night.
Vancouver and Vicinity—Moderate to fresh southeasterly winds; partly cloudy and mild; some light rain towards night.

The Daily Colonist.

(ESTABLISHED 1858)

COLONIST TELEPHONES

Advertising	Empire 4114
Business Office	Empire 4114
Circulation	Garden 1812
Job Printing	Garden 5241
Editorial Rooms	Empire 4111
Social Editor	Empire 3311

NO. 98—EIGHTY-SECOND YEAR | VICTORIA, BRITISH COLUMBIA, SATURDAY, APRIL 6, 1940 | EIGHTEEN PAGES

MAY BE LEFT STRANDED IN POLAR REGION

Roosevelt Tells Congress More Money Needed for Byrd Expedition

PLANS OF EXPLORERS ARE MADE UNCERTAIN

WASHINGTON, April 5 (AP).—President Roosevelt prodded Congress today to make another appropriation for the Government's Antarctic expedition by suggesting that fifty odd men now in Antarctica might have to remain there unless further funds were voted.

Mr. Roosevelt's observation was made at a press conference at which he announced that Rear Admiral Richard E. Byrd, the expedition's leader, reported that the first year's mission had been carried out satisfactorily.

Congress originally appropriated $350,000 for the expedition. When the budget for the fiscal year beginning July 1 was presented, it included a request for an additional $250,000.

REJECTED BY HOUSE

The House appropriations committee voted against any further appropriation. A Senate committee now is considering restoration of the item.

Admiral Byrd, on board the flagship Bear, is now en route from Punta Arenas, Chile, for Boston.

Mr. Roosevelt did not detail the expedition's accomplishments since the party of 120 adventurers first reached the Antarctic continent three months ago in two ships, but officials said they included:

Charting of 1,000 miles of hitherto unknown coastline; taking numerous

Continued on Page 6, Column 3

THREE GERMAN OFFICERS FREE

One From Graf Spee Reported to Be Home With Ship's Documents

BUENOS AIRES, April 5 (AP).—The escape of three interned officers of the Admiral Graf Spee was disclosed tonight, and one of them was reported unofficially already to have reached Germany with documents of the scuttled pocket battleship.

News of the escape of the officers from their quarters in the Naval Arsenal followed disclosure that several of the Graf Spee's sailors had disappeared from interior provinces.

More than 1,000 officers and men of the Graf Spee took refuge in Argentina after scuttling their ship, loser in a running battle with three British cruisers in Montevideo Harbor last December 17.

REFUSED TO GIVE WORD

The Argentine Government decreed that the crew be interned in landlocked provinces, and that the officers be requested to give their word of honor that they would not attempt to flee the country. Most of the officers refused to do this.

The Government now is reported to be planning to intern the officers on Martin Garcia Island in the Rio de la Plata, and keep them under strict military guard.

One of the escaped officers is believed to have been the third in command of the Graf Spee. The date and manner of their escape was not immediately learned.

Two of the seamen who eluded Argentine authorities were seized at Santos, Brazil, when they disembarked from the Italian ship, Neptunia. They will be returned here.

PARTIAL ECLIPSE OF SUN TOMORROW

TORONTO, April 5 (CP).—A partial eclipse of the sun will be visible in Canada on Sunday providing clouds do not blot out the spectacle, officials at Dunlap Observatory said today.

The eclipse, caused by the moon passing between the earth and the sun will erase 60 per cent of the sun from sight of Canadians. It will begin at 12:46 p.m., P.S.T., and end end at 4:08 p.m.

PAGE DIRECTORY

Comics	Page 15
Culbertson on Bridge	Page 4
Editorials	Page 4
Financial	Page 14
Radio Programme	Page 15
Shipping and Travel	Page 5
Social Notes	Page 8
Sport	Pages 12, 13
Theatres	Page 13
"Trail's End"	Page 6
Women's Clubs	Page 7

Legislature of Manitoba Has Been Prorogued

WINNIPEG, April 5 (CP).—The fourth session of the Twentieth Manitoba Legislature was prorogued late tonight by Lieutenant-Governor W. J. Tupper, probably the last time he will officiate in the House. The Lieutenant-Governor's term of office expired last December, and appointment of a successor is expected shortly.

IS READY TO ASSUME POST

General Odlum Leaving for Ottawa to Take Charge Of Second Division

VANCOUVER, April 5 (CP).—Brigadier-General Victor W. Odlum said tonight he would leave here at 6 a.m. tomorrow for Ottawa by Trans-Canada Air Lines to assume his duties as commander of the 2nd Division of the Canadian Active Service Force.

Brigadier-General Odlum's office was crowded today with friends who came to wish him good luck in his return to active service.

"I have waited for this call and it has come," General Odlum said today. "With a cause in which I believe in with all my heart; with soldiers to lead who are equal to the finest in the world (plus a little), and with a great commander like General McNaughton to follow, what more could one need to give him inspiration.

WILL GIVE BEST

"I will give the best that is in me and I will ask the best of all I command.

"The task will be long and hard, which means that everyone will have to be exacting in his demands on himself—and on others.

"My confidence is complete. I have abounding pride in our Canadian men. They have courage, they have adaptability, they have endurance and they will be loyal to those who are loyal to them. My friendship for and confidence in General McNaughton is very deep. I could not ask for a finer leader.

WITHOUT RESERVATION

"Whatever I have, whatever I am, will go into the 2nd Canadian Division without reservation of any kind. The division will quickly take form. It is actually in existence now. It only requires a soul and that soul will come through comradeship.

"I have wonderful memories of the old Canadian corps, which we all loved. But I expect as much from the new Canadian corps.

"This is all I have to say. We will go to work now."

U.S. Senate Passes Trade Programme

WASHINGTON, April 5 (CP).—Legislation continuing the reciprocal trade programme for three years was passed by the United States Senate today and sent to President Roosevelt.

The Senate voted 42 to 37 for the three-year extension of the trade agreements. Besides being a triumph for the President in what had been heralded as perhaps this Congressional session's biggest test, the result elated State Secretary Cordell Hull, because the programme of reducing tariffs and other trade barriers in return for concessions from other nations is the cornerstone of his foreign policy.

Canada's Governor-General Designate

The Earl of Athlone, brother of Her Majesty Queen Mary, has been appointed Governor-General of Canada, succeeding the late Lord Tweedsmuir. One of the most popular members of the Royal family, the Earl of Athlone has already held a viceregal office, having been the Governor-General of South Africa for two terms. His Royal Highness is seen above in a happy picture with Her Royal Highness Princess Alice.

General Ironside Says Hitler Made Colossal Error

Chief of Imperial General Staff "Trembles" at Thought of What Might Have Happened If Nazis Attacked Early in War—British Army Is Now Fully Prepared

LONDON, April 5 (AP).—Adolf Hitler's failure to turn his armed forces on the Allies in a mass attack during the last seven months was a colossal mistake, because the British Army has just now "actually turned the corner" of preparedness, General Sir Edmund Ironside, chief of the Imperial General Staff, revealed today.

The unusually-candid interview was granted at the request of War Secretary Oliver Stanley and observers regarded it as the most remarkable statement made by a military leader since the war started.

The press conference was arranged by Mr. Stanley after one of the London papers today published an interview with General Ironside as a "scoop."

Mr. Stanley, seeking to dissipate the impression of favoritism, called in the press and explained there had been a misunderstanding.

Yesterday General Ironside at Mr.

Continued on Page 2, Column 6

GOVERNOR OF ONTARIO HERE

Hon. A. and Mrs. Matthews Arrive for Informal Two Weeks' Stay

Victoria's Spring weather greatly appealed to Hon. Albert Matthews, Lieutenant-Governor of Ontario, and Mrs. Matthews when they arrived in the city off the afternoon boat yesterday for an informal two-week stay here.

"I'm here on leave," His Honor said jovially to The Colonist, as he sat comfortably in an easy chair in the viceregal suite at the Empress Hotel, where the distinguished visitors will stay for a week. "I've come to enjoy some golf on your delightful courses—and I've got this young man to show me the way," pointing to Lieutenant G. D. Barrett, R.C.E., of Work Point Barracks, who will

Continued on Page 2, Column 4

ELIGIBLE FOR COMMISSIONS

Regulations Governing Advancement From Ranks Announced

OTTAWA, April 5 (CP).—Soldiers of the Canadian Active Service Force in Canada will be eligible to be appointed commissioned officers if they possess the primary qualifications for appointment in the non-permanent active militia, the National Defence Department announced tonight.

Candidates must be at least eighteen years old, recommended by the officer commanding his unit, a resident in the recruiting area of such unit and certified by an army medical officer.

They also must have passed matriculation examinations of a recognized Canadian university, or a pass standard in matriculation examinations of any province or a pass in certain educational subjects at an examination to be set by defence headquarters.

PROVISIONAL RANK

When the recommendations of the commanding officers have been approved by higher authority, soldiers selected will be granted temporary second-lieutenant commissions in the militia and provisional commissioned rank in their C.A.S.F. units.

They will take courses in training centres and when qualified will be confirmed in the rank of lieutenant in the C.A.S.F. If they fail to pass examinations, they will relinquish their appointments and resume status as soldiers in their units.

Appointments to provisional commissions may be to a C.A.S.F. unit other than that in which the soldier is serving, providing a vacancy exists.

ITALY READY TO MOBILIZE

Regulations Announced for Complete or Partial Mobilization of Entire Nation

ROME, April 5 (AP).—Regulations for complete or partial military or civilian mobilization of the entire nation were published tonight in the wake of new laws adopted by the Cabinet earlier this week.

Last Tuesday the Council of Ministers placed the mobilization in charge of the reorganized Supreme Defence Commission headed by Premier Mussolini. The commission includes members of the Cabinet and heads of all branches of the armed forces.

Twenty-one articles of mobilization, published and broadcast over the Italian radio dealt mainly with technical aspects and work of the Supreme Defence Commission.

One salient provision made women and children over thirteen years of age subject to mobilization for work in anti-aircraft defence, factory work and other enterprises essential to the prosecution of war.

The Supreme Defence Commission was charged specifically with effecting "development and fullest attention to utilizing resources and activities of the nation for achieving victory."

Soviet Force Sets Fire to Tiny Village

TOKIO, April 5 (AP).—Domei, Japanese news agency, reported today that regular Soviet Russian troops had crossed the Manchukuo border near Suifenho and set fire to a small village Wednesday.

It said that both sides rushed reinforcements up, but that the Russians withdrew before the Japanese arrived and there was no fighting.

Suifenho is in Eastern Manchukuo on the border of Siberia about 100 miles northwest of Vladivostok.

ALLIES ATTACKED IN FASCIST PRESS

Mussolini's Paper Prints Articles Finding Fault With Italy's Treatment by Democracies

ROME, April 5 (CP-Havas).—Three separate articles attacking the Allies were published by The Popolo D'Italia, Premier Mussolini's own newspaper today. All were on the front page.

One of the articles, entitled "Let Us Not Forget," said it was ridiculous to spread the illusion abroad that the Italian people were capable of forgetting "the wounds inflicted on its self-esteem."

"Always France and Britain stand athwart Italy's path," it said. "Always the Democracies insult and humiliate our people and its desire to live. If there are Italians with so little self-esteem that they are willing to forget the past in return for supplies from the democracies, the first line fighters do not."

Norway and Sweden Given British View On Role of Neutrals

Notes Follow Protests Against Allowing German Ships to Use Scandinavian Waters for Carrying Raw Materials to Reich

LONDON, April 5 (AP).—Britain tonight outlined to Norway and Sweden her conception of the role of neutrals in the present war in new communications to these Governments with whom she previously had lodged protests against allowing German ships to use Scandinavian territorial waters for carrying raw materials to the Reich.

The Ministers of Norway and Sweden were summoned to the Foreign Office late this afternoon, and handed communications for their Governments by Viscount Halifax, the Foreign Secretary.

An official statement announced that the communications had been handed the Ministers, but gave no details. It said the purpose was the "clarification" of the Allied attitude "upon matters concerned with Scandinavian neutrality."

The statement read:

"It was confirmed tonight in official quarters in London that the Swedish and Norwegian Ministers were received this afternoon by Lord Halifax, who made communications for their Governments.

"While nothing was disclosed as to these communications, they were described in official circles as being concerned with general questions affecting relations between the Allied Governments and Scandinavia, and that the purpose of the communications is the clarification of their (the Allied) attitude upon matters connected with Scandinavian neutrality."

BRITISH PLANES BOMB GERMAN WARSHIPS AT WILHELMSHAVEN

Four Destroyers Attacked at One Point and Another Warship Bombed Near Naval Base—Results Are Not Known—Nazis Sink One Trawler of Five Under Fire

From Europe Day by Day—

THE TIMES, London

News and Comment on International Events selected from The Times daily and published in The Daily Colonist by special arrangement with The Vancouver Daily Province.

(Copyright, 1940, by Southam Co.)

LONDON, April 5 (By Cable).—Explaining Churchill's new position in the Cabinet, The Times points out that the conclusion drawn in the United States and elsewhere that he is to be the dominant war leader of the Government is wholly wrong.

What the First Lord will now do as head of the committee of ministers of the fight-service is to keep under review what his naval and military advisers think of the whole war situation, strategical and operational, and make recommendations to the War Cabinet from time to time.

In other words, Churchill becomes chairman of the most important of committees in charge of the conduct of the war; but the supreme responsibility still rests with the Prime Minister and with the Cabinet as a whole.

Emphasizing Chamberlain's confidence in victory, The Times says this is not so much a war of nerves as a war of wills; and all signs are that the free communities, relying primarily on the character and power of resistance of the free individuals, is far better fitted to sustain the struggle than the dragooned people, nourished on lies, which time some day will infallibly expose.

• • •

The trading company which the Government is organizing to develop commerce with the Balkans is intended to oust German trade in Southeastern Europe, where the Nazi methods of blocked marks and barter exchange is no longer welcomed.

The new company, which will now buy commodities from neutrals for strategic reasons, that is to say, to prevent Germany from getting them, is intended rather to buy in the ordinary way of trade the Balkan products in return for manufactured goods from the United Kingdom and from the Empire.

• • •

A storm of abuse of France and Britain has been raised in the Italian press, including Mussolini's own newspaper, Popolo d'Italia, because of faked photographs said to have been printed in a French newspaper.

These photographs showed the French Premier Reynaud and Roosevelt's envoy, Sumner Welles, standing before a map in a Government office in Paris.

This map purported to show Italian territories marked as they were intended to be in the next peace settlement. All Italian conquests in the Great War were obliterated, and when the map was published in Italy, the Fascists immediately jumped to the conclusion that the Allies intended to deprive them of Trieste, Trentino and other areas.

Now it turns out the photographs supplied to the Italian press were deliberately faked in transit from Paris, and the original map had no such markings.

• • •

The British policy in the Far East, says The Times Tokio correspondent, has undergone no change despite the British ambassador's recent friendly speech which aroused so much criticism in the United States.

Britain has no intention of recognizing any Government in China except General Chiang Kai Shek's, but this does not mean that attempts would not be made to improve Japanese relations where possible.

Negotiations are now going forward favorably over the Tientsin concession and other questions, and Japan shows a desire to meet the Allies on the question of a naval blockade of supplies across the Pacific for Germany.

Norwegian Passenger Ship Bombed Eight Times on Trip

LONDON, April 5 (AP).—British warplanes were disclosed tonight to have carried the air war to the gun-studded Nazi sea base of Wilhelmshaven, spattering four destroyers and another warship with bombs.

An Air Ministry statement said:

"During yesterday afternoon a formation of British aircraft of the bomber command penetrated the enemy defences in the Jade Estuary and successfully reconnoitred the naval base of Wilhelmshaven. An enemy warship was observed near Wilhelmshaven and attacked with bombs. Farther south, four enemy destroyers were also attacked and damage was believed to have been done. No damage or casualties were suffered by the British aircraft, all of which returned safely to their base."

No further details were given.

RAIDED IN SEPTEMBER

Wilhelmshaven and Kiel were raided by the R.A.F. last September 4 in the first spectacular air attack of the war.

On the debit side of the Allied war ledger there was scattering damage to British and neutral shipping.

Official quarters today said one of five British trawlers attacked was sunk, but no lives were lost in German aerial attacks in the North Sea on Wednesday.

The Netherlands tugboat Hoek Van Holland and three sand dredges were reported "afloat but lost" in a German minefield off the southern tip of Sweden. A German ferryboat rescued the tugboat's crew.

Continued on Page 2, Column 3

MAURETANIA SAILS AGAIN

Captain Has No Fear of Encountering Enemy Craft In Pacific Ocean

HONOLULU, April 5 (AP).—Great Britain's mighty Mauretania turned her prow into the high seas again today after a brief stop for supplies.

Her destination is believed to be Australia, where she possibly will be used for troop transport service.

Capt. Ernest Edkin talked freely about his voyage from New York, but was silent as to his ship's destination, explaining he was sailing under sealed orders. Those orders are known only to himself, nine navigating officers and officials of the British Admiralty, he added.

No fears of enemy craft, raiders or submarines were expressed by Captain Edkin. He replied definitely, to an inquiry, that he knew of no enemy vessel in the Pacific. The Mauretania was only defensively armed, he said. A six-inch gun, mounted at the stern, was the only good-sized gun aboard.

Captain Edkin declined to state the amount of oil he had taken aboard here except to say that the vessel was filled to capacity, which is 3,000 tons of fuel. The range of the ship at sea, at an average of twenty-two and one-quarter knots, is nine days, he added. That was the average speed of the vessel on the voyage from the Panama Canal. The ship left New York on March 20.

BLAZING TANKER IS TAKEN IN TOW

French Tugboat Skipper Awarded Military Medal of British Empire for Valorous Deed

WITH THE BRITISH FORCES IN FRANCE, April 5 (CP-Havas).—The skipper of a French tugboat has been awarded the Military Medal of the British Empire for taking a blazing British tanker in tow and moving it from a crowded port to the high seas.

Captain Laurent Loussot, of the French tug Abeille 22, was in an undisclosed French port when fire broke out aboard the tanker. Realizing the danger of an explosion in the congested port area, Captain Loussot manoeuvred his boat alongside the tanker and succeeded in taking aboard its anchor chain.

The tug then puffed out of the harbor with the tanker in tow and flames from the burning ship rising high in the air.

King's Message Goes to Archives

OTTAWA, April 5 (CP).—The personal message, with the Royal signature, sent by the King last December 17 to Major-General A. G. L. McNaughton, general officer commanding the First Canadian Division, on the arrival of the first contingent in England, has been presented to the Canadian Archives by Hon. Norman Rogers, Minister of Defence.

SAYS BLOCKADE WORKING WELL

French Minister at London To Confer on Plans to Throttle Germany

LONDON, April 9 (CP).—Georges Monnet, French Minister of Blockade, today flew to London and immediately went into a prolonged conference with the Minister of Economic Warfare, Ronald Cross.

These men, who direct the Allied drive to throttle German economy and drain the lifeblood from the Nazi war machine, turned attention on the Balkans, main source and storehouse of German supplies.

Monnett said tonight: "We are very satisfied with the result of the measures taken up to the present and the Allies are going to take new measures to choke Germany more and more."

PROVING EFFECTIVE

The blockade, he added, is creating unemployment in German heavy industries because of the lack of essential material.

Great Britain's own cupboard is well stocked with food, Lord Woolton said in his first interview as food minister. He described his job as running the "biggest shop in the world."

John Colville, Secretary of State for Scotland, told the Edinburgh Chamber of Commerce at a luncheon that British foreign trade is on the increase despite the war. He classified as "comic" German efforts to sow antagonism between Scotland and England.

RUSH TO AID OF STRICKEN VESSEL

British Steamer Drifting Helpless In Atlantic Gale on Way To Swansea

BOSTON, April 5 (AP).—The Coast Guard cutter Spencer raced through battering seas tonight to the assistance of the disabled British steamer King Edward, reported drifting helpless in a southerly gale far out in the Atlantic.

Because the King Edward flies the flag of a belligerent nation coast guard authorities declined details, but it was known the Britisher lost the use of her rudder on March 30, when she was about 550 miles from the Azores.

A coast guard officer, in declining information, spoke of the possible embarrassment "if we had her in tow and one of the other fellows popped up and said 'Let us have her.'"

The King Edward, a 5,224-ton vessel, left New York March 20 with a cargo of scrap iron for Swansea, Wales. She carries a crew of thirty-eight.

Crop Reports Point To Lean Harvest in Southeastern Europe

Prospects Poorest in Decade for Wheat Export From Rumania, Hungary and Bulgaria—Rumania Has Agricultural Army of Youths

BUDAPEST, April 5 (AP).—A lean wheat harvest in Germany's vast wartime granary of Southeastern Europe was foreshadowed today by unfavorable 1940 crop reports. Rumania, Hungary and Bulgaria, large exporters of wheat to Germany, disclosed in official surveys that their prospects were the poorest in a decade.

Wheat is Hungary's No. 1 export; for Rumania it is second only to petroleum. It is fourth on Bulgaria's export list.

Agricultural experts of the three countries expressed belief that sales to Germany could be kept up to 1939 levels only by drastically reducing domestic consumption.

Mobilization of peasant man

Continued on Page 2, Column 2

Details of Canadian Active Service Force Balloting Announced

National Government Candidates Receive Small Majority From Force in Canada and Large Majority From Men Overseas

(By The Canadian Press)

OF the total vote cast by the Canadian Active Service Force, nearly 77 per cent was registered in Canada and slightly more than 23 per cent overseas, it was shown today in figures on the March 26 election made public by Jules Castonguay, chief electoral officer.

Of the 56,942 soldier ballots, 43,753 were cast in the Dominion and 13,189 in the United Kingdom. Some 90,000 service men were eligible to vote. The returned Liberal Government received 41.0 per cent of the soldier vote, and the National Government candidates of Conservative Leader Manion, 49.8 per cent.

The vote in Canada alone was closer, Liberals getting 46.1 per cent and the National Government 47.3. There was a wide difference in the overseas vote, which showed 31.8 per cent going to Liberals and 58.2 to National Government candidates.

FOR OTHER PARTIES

Of the total Canada-United Kingdom service vote, Co-operative Commonwealth Federation candidates polled about 5.3 per cent; New Democracy 1.4 and all others 2.3. Outside the major parties there was little difference between the Canadian and overseas vote, although there were slight increases in each case for these parties in the United Kingdom percentages.

In Canada the highest percentage of the vote for Liberal candidates was scored in Quebec, 62.6 per cent; the highest for National Government candidates was 60.6 in Ontario. The Liberal low was 34.2 in Alberta and the National Government low 28.9 in Saskatchewan. Percentages for both major parties were comparatively low in the Prairie Provinces, where C.C.F. and New Democracy candidates made their best bids.

FOR NATIONAL GOVERNMENT

National Government candidates rolled up their biggest overseas vote in the Ontario balloting, where 4,302, or 72.9 per cent, of the 7,686 total votes were cast. Their low mark was 27.4 for Alberta candidates.

The Liberals' best mark in the overseas voting was 44.9 per cent for Quebec candidates. The Liberal low was 24.0 for Ontario.

In the Yukon balloting, all five overseas ballots cast went to the Canadian Government candidate, and five of six cast in Canada went the same way.

WITH "CUTE" LITTLE COATS

New Print Dresses with smart little Flannel Coats that add infinite possibilities to any wardrobe. Lots of style at little cost.

SCURRAHS

KEEP YOUR WATCH ACCURATE

Have it inspected NOW!

• Don't be unfair to your timepiece . . . have our experts give it a thorough inspection and accuracy-check, there is no charge for this inspection . . . only a small charge for repair work that may be necessary. Bring in your watch today . . . and see our newest Gruen wristwatches for men and women . . . and the other gifts which make this store famous!

Use Our Budget Plan

F. W. FRANCIS

JEWELER - 1210 DOUGLAS ST.

TODAY ONLY

19c Large Bottle TURPENTINE

GET YOURS EARLY

COAST HARDWARE

1418 Douglas St. Phone E 2213

LOANS

WITHOUT ENDORSERS

No credit enquiries of friends

NO DELAY - PRIVATE SERVICE

Cash Loan You Get	Amount You Pay Back Each Month Including All Charges: 4 mos. loan	8 mos. loan	12 mos. loan	15 mos. loan
$ 20	$ 5.25	$ 2.73	$ 1.89	
50	13.13	6.83	4.73	
80	21.01	10.92	7.56	
100	26.26	13.65	9.46	$ 2.78
125	32.83	17.06	11.82	9.73
150	39.39	20.48	14.18	11.67
175	45.96	23.89	16.55	13.62
200	52.52	27.30	18.91	15.57
300	78.79	40.95	28.37	23.35

Instalments based on prompt repayment and include charges of 2% per month as authorized by the Small Loans Act, 1939. You borrow on your own signature, no endorsers on any loan. Phone or call to apply.

HOUSEHOLD FINANCE CORPORATION OF CANADA

Personal Loans $20 to $300

Second Floor, Central Building, 620 View St., at Broad

G.arden 4189—VICTORIA, B.C.

CHOIR CONCERT MUCH ENJOYED

"Hiawatha" Cantatas Presented in Metropolitan United Church

The choir of Metropolitan United Church, which usually sings an oratorio for its annual concert presentation, last night sang two "Hiawatha" cantatas in an ambitious programme that was greatly enjoyed by a large audience.

Under the baton of the choirmaster, Frank Tupman, the choir acquitted itself admirably, and the voices blended harmoniously with the rippling notes of the piano and the full tones of the organ, which accompanied the singing throughout.

The programme was divided into two parts, the choir singing first the "Hiawatha's Wedding Feast" cantata, with James Oakman taking the tenor solo, "Onaway, Awake, Beloved." This cantata ended on a quiet note, suggestive of the departure of the wedding guests, unlike the second presentation, "The Death of Minnehaha," which finished on a note of triumph in Hiawatha's assurance that he would soon join Minnehaha in the land of hereafter. Miss Dorothy Parsons and H. L. Harmsworth sang the solos in the second cantata.

The music was by S. Coleridge Taylor. The piano accompaniment was played by Miss Maquinna Daniels, and Edward Parsons was at the organ.

In the interval between the two presentations, Mr. Tupman and the choir and accompanists were congratulated by Rev. A. E. Whitehouse on the success of their efforts.

LEAN HARVEST IS INDICATED

Continued from Page 1

power for national defence, one of the severest Winters in years and widespread floods were cited as factors contributing to the unfavorable crop outlook.

To boost her production, Rumania has announced a programme for the mobilization of 4,000,000 of her youth in a vast agricultural army. This plan was decided upon after Rumania turned down a German proposal that the Balkan Kingdom demobilize 500,000 of her 1,600,000 soldiers for farm work.

The Rumanians are faced with insistent German request for at least $10,000,000 worth of wheat this year. Forecasts are for grain crops of at least 20 per cent below normal.

It is conceded that a bad wheat harvest not only would threaten Germany's blockade-proof source of supply, but would strike at the economic foundations of these small neutrals, already overburdened by pressure of the war outside their borders.

BRITISH PLANES BOMB WARSHIPS

Continued from Page 1

The Norwegian passenger ship Mira, with two of her 107 passengers slightly injured, reached Oslo after a voyage from Newcastle, during which the ship's captain said his vessel was bombed eight times by German planes.

The Portuguese steamship Carvalho Araujo reported by radio that she was standing by an unidentified and abandoned 8,000-ton French tanker which was adrift in the Atlantic between the Azores and Madeira apparently after being torpedoed.

The 7,603-ton German freighter Uhrenfels, seized by warships in the South Atlantic in November, arrived here today. Unloading of her cargo of West Indies produce started immediately after she dropped anchor at Millwall Dock.

CREW INTERNED

A prize court will rule on the ship and cargo. The German crew of fifty-eight men were debarked in England in November and interned.

Dispatches from Oslo said that the Norwegian Foreign Ministry today instructed its legations at Berlin and London to ask German and British authorities whether a plane observed over Norway yesterday was German or British, and to protest against the violation of Norwegian neutrality.

Several Norwegian planes went up but the unidentified foreign craft disappeared.

Physical Culture Training Displayed

The third annual display by members of the Mount View Provincial Recreation Centre, under the auspices of the recreation and physical training branch of the Department of Education, was watched with considerable interest by a large audience in the Mount View High School auditorium on Thursday night. In the above picture, the girls' class is shown in an exhibition of fundamental gymnastics.

THOUSANDS TO HAVE MORE PAY

Federal Civil Servants to Receive Statutory Increases From April 1

OTTAWA, April 5 (CP).—Approximately 8,500 Government employees will share in statutory salary increases dating from the first day of the current fiscal year, April 1, it was learned today.

Total increases will swell the annual Government salary list by about $750,000. Of the employees sharing in the increases, about 2,000 reside in Ottawa and the remainder are scattered over the Dominion.

Governor-General's warrants will be the Government's authority for paying salaries and other expenses of the Administration not already authorized by statute until Parliament meets and passes interim supply.

BIG INCREASE IN PAYROLL

Seven months of war have added something over 3,000 to the civilian employees of the Government, and increased the annual payroll by about $2,800,000.

Estimates will be laid before Parliament immediately after the opening next month, and it is expected Hon. J. L. Ralston, Finance Minister, will ask at once for passage of an interim supply bill authorizing expenditure of a part of the proposed appropriations to cover the first two or three months of the fiscal year.

It is believed the estimates for war costs during the fiscal year, forecast by Colonel Ralston as likely to be $500,000,000, will be presented in a separate form, possibly in a money bill without the dollars and cents detail which is placed in the normal estimates.

THREE CANADIAN AIRMEN MISSING

Air Ministry Reports Toronto Man Killed in Action and Montrealer Wounded

LONDON, April 5 (CP).—Tonight's Air Ministry casualty list numbered three Canadians in the Royal Air Force as missing, one as killed and one as wounded as the result of operations on unspecified dates.

Missing are Flight-Lieut. J. E. Baskerville, Winnipeg; Pilot-Officer E. O. Fennell, Canora, Sask., and Sergeant G. H. Stiles, Evanville, Ont., whose father lives in Alberta.

Leading Aircraftsman D. E. Morgan, Toronto, was killed.

H. F. Auger, Montreal, was wounded.

(Dispatches last week indicated that Flight-Lieut. Baskerville and Pilot-Officer Fennell were in an R.A.F. plane that did not return from the bombing raid on Sylt on the night of March 18-19.)

Templeton Freed After Confession Of Guilty Party

John B. Templeton was freed on a stay of proceedings in County Court yesterday. He had been previously convicted here on a charge of passing a forged cheque, and the conviction quashed by the Court of Appeal at Vancouver. A new trial was then ordered. G. H. Sedger appeared for Templeton. W. B. Colvin represented the Crown.

Templeton won his right for a new trial when D. Logan, another prisoner, confessed that he had passed the forged cheque the former man was charged with using at the store of Robert W. Watson. Templeton entered a plea of not guilty and elected for speedy trial in court yesterday.

Mr. Colvin described proceedings leading up to the trial. He informed the court it was the wish of the Attorney-General that a stay of proceedings be entered. Judge Shandley made the order, and Templeton was released.

R. W. Mayhew Says Rumor of Cabinet Choice Is Absurd

R. W. Mayhew, M.P.-elect, last night dismissed as "pure conjecture" rumors afloat in the city that he was a likely choice for one of the new ministries to be created by Prime Minister Mackenzie King in the Dominion Cabinet. "I know nothing at all about it," Mr. Mayhew said, in answer to a question last night. "In my opinion, suitable men for the Cabinet are not so scarce that Mr. King would have to run to a beginner to take Cabinet rank."

GOVERNOR OF ONTARIO HERE

Continued from Page 1

act as aide to Mr. Matthews while he is here.

Last in Victoria six years ago, the Lieutenant-Governor and Mrs. Matthews came during the Fall season and did not see the city with its most attractive floral coloring. This time they are looking forward to seeing it at its best.

The variety and profusion of flowers intrigued them. "They seem to be everywhere," remarked Mrs. Matthews, as she moved about the bowls of Spring flowers, snapdragons, tulips, hyacinths and daffodils that decorated the suite.

Mr. and Mrs. Matthews were met at the C.P.R. depot by A. M. D. Fairbairn, secretary to Hon. E. W. Hamber. They will be the guests of Lieutenant-Governor Hamber and Mrs. Hamber at Government House here during the second week of their visit.

MISSED PRINCE OTTO

His Honor just missed seeing Prince Otto Von Hapsburg and his brother, Archduke Felix of Austria, who visited Toronto shortly after the Lieutenant-Governor and his wife left for the West. In their absence the Royal visitors were entertained at a reception at Government House, Toronto, by Chief Justice R. S. Robertson, as administrator of the province, and Mrs. Robertson. Mr. Matthew's daughter, Mrs. Charles P. Fell, acted as hostess.

Yesterday's Fire Calls

CITY

3.05 p.m.—570 Bay Street; roof fire; slight damage.

OAK BAY

7:00 p.m.—Windsor Road and Victoria Avenue; chimney fire; no damage.

French Protest To Rumanians

BUCHAREST, April 5 (AP). — The French Legation protested today to the Rumanian Government against the circulation here of "German propaganda" in the guise of a Paris newspaper.

The protest arose from circulation by mail to selected Rumanians of a four-page newspaper called "Paris-Noir," printed in French and of nearly identical appearance to the popular Paris afternoon newspaper Paris-Soir. Stories in "Paris-Noir," however, had a distinct German slant, and French sources said the paper was not printed either in France or Rumania.

RECORD LAST HOURS ALIVE

Miners Write Letters Home Telling of Hopeless Fight Against Starvation

VANCOUVER, April 5 (CP).—James Ryckman and Lloyd Coombs, who died together at lonely Vernon Lake on Vancouver Island, after a hopeless fight against starvation, will be buried here next Monday side by side, "the way they would have wished it."

Relatives said the men, who suffered together while waiting for the plane which never came to their isolated trappers' cabin, would not be separated by death. Their bodies were flown here today from Zeballos, the mining community forty miles from Vernon Lake, where they were taken yesterday by airplane.

Two letters and another portion of a scribbled diary were found by investigators who made the flight to the lake, adding further details to the tragedy which reached its climax when Ryckman, fifty-four, died of starvation, and Coombs, twenty-four, shot himself.

LETTER TO SON

Ryckman's letter was addressed to his son, Albert, and Coombs' to his parents, Mr. and Mrs. J. Coombs. Both men wrote with knowledge of certain death.

Ryckman's letter began: "We'll, Albert, this may be good-bye forever, as we can't hold out more than another week. We went on half food from November 15 till December 1, then went on quarter rations till December 17 and the food was all gone.

"So we have been living on fish, squirrels, martens, eagles, coons and everything we could get. Lloyd's legs played out about the first of January, so he could not go over the trapline. All we could do was look after and trap here in the boat."

ATE BOILED SKINS

Ryckman enumerated the catch from the traps and told how they clipped the hair from the skins and then boiled them to eat. He also described catching tiny canaries, which were tempted into the cabin with salt. Bones and feathers from the birds were evident when the belated rescue party arrived.

However, Ryckman did not explain how he and his companion ran short of food. They were known to have packed in hundreds of pounds of concentrated provisions when they flew in from Zeballos last Summer. One suggestion advanced by experienced woodsmen was that they cached their supplies around the trapline, but lost them when heavy rains flooded the lake.

WRITES LAST NOTE

Ryckman's letter lay unsealed on a table alongside one written by young Coombs and dated January 31.

"This is a last note just in case we don't get out of here alive," the youth wrote. "Many a night I couldn't sleep thinking about home, but these nights I go to bed praying for a plane and for you to hear my voice. . . .

"You are entitled to half the fur . . . so this is good-bye . . . God bless you, as I've always loved you. . . . Your loving son, Lloyd."

Constable N. J. Winegarden, of the Provincial Police, and Coroner Ralph Thistle, who made the flight yesterday with Pilot Jack Hames, of Ginger Coote Airways, found another portion of the diary in which the men kept a record of their last days. It dealt with their first weeks at the lake.

Two ragged distress signals fluttered hopelessly near the cabin and inside were found several pails containing the residue from stewed birds and squirrels. Outside the door hung a pint bottle filled with the bones of small creatures which, according to the diary, had been "saved for a rainy day."

NO LICENCE NEEDED

OTTAWA, April 5 (CP). — Radio licences for private receiving stations established for the gratuitous entertainment of members of the Active Service Force in Canada will not be necessary according to an order in council published today in The Canada Gazette.

TRADE PACT IMPLEMENTED

Decrees Issued in Netherlands to Guarantee No Re-Export to Germany

AMSTERDAM, April 5 (AP).—A new trade pact between Great Britain and the Netherlands, negotiated in an effort to reduce friction over wartime blockade restrictions on Holland's commerce, was implemented today by the issuance of two royal Netherlands decrees, effective Monday.

In general, the decrees are designed to guarantee that imports from overseas will not be re-exported to Germany. In return, British blockade delays to Dutch shipping will be minimized.

Recognition also will be given to the right of the Netherlands to export to belligerents most of her home produce, especially agriculture and dairy products.

THE DECREES

The first decree forbids importation from overseas of a list of goods except under the special permission of the Dutch Government-controlled A.N.I.C.—General Netherlands Import Central Agency. Under the arrangements, officials explained, importers and shipping companies will be assured their goods will pass the British blockade without difficulties.

The second decree forbids re-export to Germany of products from overseas, apparently including products of the Netherlands colonies, except by special permission.

These permits will have a status similar to the "navicerts" issued by British authorities in neutral ports, with this important difference, to the Dutch—Netherlands authorities will exercise the control.

SAYS HITLER MADE COLOSSAL MISTAKE

Continued from Page 1

Stanley's request, had talked with "an American journalist" along general lines and his words were not supposed to have been repeated textually, certainly not in a British paper.

Mr. Stanley then introduced General Ironside to the press conference to express his ideas anew in a fashion he considered "most complete and appropriate."

"The way I look at it is this—we started the war with very little in the way of an army," General Ironside said. "It was the policy of the Government not to have a large army—that ever has been their policy. So during these first seven precious months of so-called war we just have set to and made an army. We have made a very fine army.

PLANS FOLLOWED CLOSELY

"We have built up the army on the basis of what we thought would happen. We have not gone from that at all, and we have actually followed our plan. Thank goodness we weren't attacked during these first seven months. I tremble to think what would have happened had we been attacked during that period because there was no army at all, though it was ready on our plan. Thank goodness Hitler missed the bus.

"He didn't take the opportunity which was one we feared more than anything. Only in the last fortnight have we begun to think that we have just turned the corner. We have now actually turned the corner.

"I feel, having seen the British army in France and what we have got in this country—and also the French army—that the spirit, moral training and equipment are going on well.

START FROM BEGINNING

"You cannot make an army in five minutes. Remember this—no single man of ours that we called up ever had any military training before. When the French—or any other conscript country—call up their men, they call up men who have already had one, two or three years of training. Therefore they can go straight into the ranks. It takes very little to brush them up. Our men have to start from the beginning.

"The usual recruits' training period is six months. Naturally in wartime it is hastened up very much indeed. We have been able to make the men work harder and they settle down to it. The spirit of the young soldiers has to be seen to be believed."

Speaking of the German army, General Ironside said it was a wonderful machine, but no officer had served in the last war above the rank of captain.

"There may be a genius over there of course, but even Napoleon didn't become a great soldier at once.

"Moving about 1,000,000 men is a very big administrative question. They have to be fed and armed.

LEADERS ARE WORRIED

"I should think—and I know most of the German commanders personally—that those men are now feeling very exercised about what they should do if the order was given. It would be a very big thing.

"If that order came now it would be quite a different thing from what it would have been six or seven months ago, when we and the French weren't ready. Now it is a very different tune."

Returning to the position of Great Britain, General Ironside said:

"In this country there is no doubt that each one of us has got stronger in his brain the reasons why he is fighting. The cud had been chewed by everybody. We all know what we are fighting. We all know what is on our side.

"If you take the other side, there is a great silence in Germany, they have not the advantage of this press of ours that is after us like a lot of lions. In Germany there is nobody to get after anybody. There is dead silence. I believe that that dead silence is far worse to the Germans than anything else.

DOUBTS AND WONDERS

"The German doesn't know what's going on. He doubts. He is wondering. He has been promised a 'blitzkrig' and this and that. He's been told it is coming, but it doesn't come. Surely the effect of that must be great on the Germans who are standing on the frontiers ready.

"Each one of you must know what that spirit means when it is worked up like that—thinking: 'Will it be tomorrow or the next day?'

"You can't go on like that for long. You either have to do something or get back to this dead silence. All this propaganda, all these lies—and even the stupidest among them knows it must be lies—must have some effect on them. Waiting, sitting and standing there in that position must be bad for morale.

"It seems to me that one great reason why these people are kept in that close position up in front is that they can be so much better controlled. It is not an easy thing to control millions of men. Millions suddenly begin to think and, when they think, they think violently sometimes. Men close up to the frontier, away from their homes, are much more easily controlled than when they are behind."

RUSSIA'S POSITION

Speaking of Russia's position after the Finnish War, General Ironside remarked that all Russia's campaigns had been fought at the end of a long line of communications.

"Her communications were bad and Russia was nearly exhausted because she couldn't get material to the field of battle. Her system of distribution was bad.

"I have no doubt that the Finnish business put Russia right out. If Russia wants again to start another battle, remember she is still standing looking at other peoples, for instance, Japan, and she will be at the end of a long line of communications. That's a difficult thing."

HOSIERY SPECIAL CONTINUES

New Stretchy Top

CREPES

In attractive Spring shades of Roselite, Flirtatious, Demure, Hawaii and Lively. Sizes 8½-10½. Pair 77c

SLIPS

Sleek Satin Slips beautifully trimmed with lace. Also embroidery trimmed. Others of georgette with ruffle hem line. Very dainty in tearose and white. $1.95

BRASSIERES

Smart new uplift models in lace, satin, and satin and lace combined. Sizes 32-38 $1.00

GIRDLES

All-elastic in side hook and zipper models, for perfect control. Small, medium and large $2.95

B.M. Clarke LIMITED 711 YATES STREET

also at VANCOUVER, B.C.

SEE THE NEW GURNEY Gas Range

NOW ON DISPLAY

C. J. McDOWELL

1000 DOUGLAS STREET

Everything for the Hard-of-Hearing

VICTORIA HEARING AID CO.

Ortho Technic Audiphones

119 Pemberton Bldg. Phone E 5136

POLICE SEARCH FOR MISSING TRAPPER

PRINCE RUPERT, B.C., April 5 (CP).—A Provincial Police boat in charge of Staff-Sergeant Ernest Gammon was in the Kimsquit area around the head of Dean Channel today searching for Herbert Skuce, trapper, who has been missing since the end of February.

Skuce was working Cresswell's trapline at the head of Dean Channel when last reported. Dean Channel is midway down the coast between here and Vancouver.

PLAINTIFF GAINS SUM IN JUDGMENT

Judgment for $316.40 and costs against William Hyde was delivered by Judge H. H. Shandley in County Court yesterday in the action of Charles J. Wilson vs. Edith F. Anderson and Mr. Hyde. Judgment was reserved as to the liability of Anderson.

Represented by Patrick J. Sinnott in court, Mr. Wilson claimed $500 and interest at 8 per cent on a promissory note. Stuart Henderson appeared for the defendants.

For NEW PEP AND ENERGY

CONTAINS VITAMIN B1 AND ESSENTIAL MINERALS

Dr. Chase's Nerve Food

STARTS TUESDAY!
SHOWING FOUR DAYS ONLY
Charles LAUGHTON
As the "busker" and
Vivien LEIGH
great star of "Gone With The Wind"— as the brassy little out-of-work Cockney.
in
"SIDEWALKS OF LONDON"
● The LAUGHTON you've always loved to see—beguiling, cajoling . . . A rogue that wins his way into the heart of "Libby," and tries his wiles on her!
USUAL PRICES! CAPITOL

NEXT WEEK! 3 DAYS ONLY MON - TUES - WED
$2,000,000 FILM THRILL!
They broke every law of the Seven Seas . . . fighting, loving, stealing an Island Paradise in a South Sea Eden! One of the great adventures of all time, lives again in a screen epic it took two years and two million dollars to make!
Mutiny ON THE Bounty
starring CHARLES LAUGHTON
CLARK GABLE
with FRANCHOT TONE
Herbert Mundin · Eddie Quillan
Dudley Digges · Donald Crisp
A Metro-Goldwyn-Mayer
ADDED LOUIS-PAYCHEK FIGHT PICTURES
PLAZA
SHOWING LAST TIMES TODAY BRITAIN'S SALTIEST HIT "A GIRL MUST LIVE" PLUS — "SMUGGLED CARGO"

PHONE E-2943
OAK BAY
Your last chance to see and hear this grand troupe of Rich Rowdy Side-splitters before they leave for Overseas Again
ORIGINAL "DUMBELLS" ON OUR STAGE IN PERSON
ALSO SMART 1ST RUN SCREEN SHORTS
APRIL 8-9-10
3 COMPLETE SHOWS DAILY
MAT. 2 P.M.
1ST SHOW 6.30
2ND " 8.45
ADMISSION
MAT. 40¢
" RES. 75¢
EVEN 75¢
" RES. $1.10
TICKETS ON SALE AT BOX OFFICE 2 AND DAILY
MATINEES DAILY

PHONE E-2943
OAK BAY
"The Private Lives of ELIZABETH and ESSEX" BETTE DAVIS ERROL FLYNN
TWO THOROUGHBREDS JIMMY LYDON JOAN BRODELL

ENDS TODAY—Showing at 1:30, 4:14, 6:58, 9:42
CHARLIE McCARTHY, DETECTIVE
EXTRA! ATLAS NEWS
Edgar BERGEN
Charlie McCARTHY
MORTIMER SNERD
Plus ZANE GREY'S "KNIGHTS OF THE RANGE" With RUSSELL HAYDEN JEAN PARKER
ATLAS
SAVE TIME THEATRE Thriftickets SAVE MONEY

ROYAL — WEDNESDAY at 8:30 — IN PERSON
ALEC TEMPLETON
Renowned English Blind Pianist — Master of Satirical Improvisation
The Most Popular British Star to Appear on This Continent in the Last Ten Years.
Box Office Open at 10 A.M. at Fletcher Bros. Music Store, 1130 Douglas St. Phone E 6642 — Seats From $1.05 to $2.65.

RIO ENDS TONIGHT
FIRST VICTORIA SHOWING
GEORGE O'BRIEN
IN
"Marshal of Mesa City"
PLUS
PANIC SEIZES A NATION!
"S.O.S. TIDAL WAVE"
SERIAL (EXCEPT SATURDAY NIGHT)
"BUCK ROGERS"—No. 3
EXTRA—CARTOON

CADET ESQUIMALT ROAD
PHONE G... Only Five Minutes From Yates
TWO NEW HITS
"TORPEDO RAIDER"
Betty Balfour John Mills Barry McKay
PLUS
"MAIN STREET LAWYER"
Edward Ellis Anita Louise
Added—"STRANGER THAN FICTION"
Matinee Saturday, 2 P.M.
Last Complete Show at 9 P.M.
Adults, 25¢ Children, 10¢

"What footwear do bananas make?" Good slippers.

Many Outstanding Exhibits Shown at Y.M.C.A. Hobby Fair

Large Crowd Attends Opening Day of Eighth Annual Exhibition Which Will Close Tonight —Craftsmen, Young and Old, Enter

HUNDREDS of exhibits are on display at the Y.M.C.A. where the eighth annual Hobby Fair is now in progress. The show, which opened yesterday afternoon, will close at 10 o'clock tonight. Handiwork of young men and women is arranged alongside the efforts of senior artisans, all of which drew much favorable comment from yesterday's large crowd.

Displays are arranged in the assembly room of the association building and upstairs in the boys' recreation room. Demonstrations of model airplanes and table tennis were carried out in the gymnasium.

Novel highlight of the many model trains in the Hobby Fair, is a steam locomotive constructed by C. Blackstock, of Royal Oak. The engine, twenty-three inches overall, is built to a scale of seventeen-sixty-fourths of an inch to one foot. A passenger may sit on a small, specially-built car behind the engine and be given a ride over the tiny railroad.

POWERFUL MITE

The owner pointed out that every pound the passenger weighed was equal to twenty tons, in proportion to the weight of the engine. Mr. Blackstock was kept busy most of the night obliging fair patrons with free rides.

Also of interest to those with an engineering mind is the scale model of an Aveling road roller, which weighs approximately sixty pounds, and was built by W. J. Frampton. The scale is one and a half inches to one foot and the engine measures twenty-two inches overall. Powered with a four-cycle gasoline engine the little roller operates perfectly in every detail.

Stationary engines, run by compressed air, are also demonstrated.

Six scale model ships are exhibited in glass cases, while J. S. Earle has a collection of premium coins and bills dating from many years ago.

The principal centre of attraction for those examining the work of the hobbyists is the clever doll's house constructed by Colonel L. E. Broome, of Chemainus. The fastening exterior of the house is removed and a glass partition allows visitors to examine the minutest details inside.

The polished mahogany stairs give access to the upper story where tiny beds and bathroom fixtures are constructed to a careful scale. Downstairs furniture is complete even to a grand piano and dinner set fashioned from plastic, a new material which has been extensively used in the colonel's miniature home.

LIGHTED CITY

In the same section is "Alanvale," a model town built by Rod Clark. The town is exhibited at night with lights shining from the various buildings.

Centred in the exhibit is the proposed postoffice building for Victoria, while a railroad terminal, complete with tracks, a church, Spanish mission, garage, cenotaph and office buildings and homes are also depicted in miniature.

A cross-section of English countryside in miniature in wartime has been assembled by Reg Freemantle, complete with balloon barrage. Tanks, anti-aircraft emplacements and troop transports cover the terrain.

Twenty-four puppets, all of them from the story of Rip Van Winkle, with the exception of the witch from Hansel and Gretel, are displayed by the students of Cloverdale School under the direction of the principal, Charles Routley. Cleverly made, the puppets can be manipulated in a professional-like manner, some twenty pupils from the school being necessary to stage a showing of "The Old Man of the Mountains."

The Public Library has an exhibit and the Y.M.C.A. Swimming Club displays the many trophies it has won and photographs of star swimmers.

MODEL AIRPLANES

Members of the Victoria Model Airplane League arranged all types of airplanes, from gliders to gas models, and last night demonstrations were given in the gymnasium. The North Ward School hobby clubs contain examples of the work carried out by young students, while displays of fancy work, embroidering, rug and hooking, are also to be seen.

In the art section are many clever drawings, paintings and posters, while interesting camera studies have been entered in the photography section. Metal art work, made by night school students, is exhibited.

Interesting and clever is the work of John Keziere with local burl maple and locust. This woodworker has fashioned articles varying from a smart lamp to salt and pepper shakers.

ROUTE SURVEYS WILL CONTINUE

British Columbia to Spend $25,000 on Alaska Highway Project This Year

With $25,000 in current estimates for renewal of surveys on the Alaska-Yukon-British Columbia route through this province, the Provincial Departments of Works and Lands will continue exploration on the proposed highway this year, Arthur Dixon, deputy minister of public works and a member of the Canadian Highway Commission, said yesterday.

Mr. Dixon declined to comment on an announcement by Representative Warren G. Magnusson at Washington, D.C., yesterday to the effect that the United States commission would report shortly recommending an interior route for the proposed roadway.

It has already been decided, Mr. Dixon said, that the Canadian section of the commission would continue its work for a year, with special surveys to be carried out by this Province on territory within British Columbia.

For that purpose an appropriation of $25,000 had been placed in estimates. Further data was needed on alternative routes, he indicated.

D. M. DUGGAN LEAVES PARTY LEADERSHIP

EDMONTON, April 5 (CP)—D. M. Duggan announced today that he had tendered his resignation as leader of the Alberta Conservative party to J. W. Crawford, of Calgary, party secretary. Mr. Duggan has held an Edmonton seat in the Legislature since 1926 and was re-elected at the March 21 provincial election.

"As I was elected to the Legislature to represent Edmonton as a Citizens' candidate I have no alternative but to tender my resignation as leader of the provincial Conservative party," he said in his letter of resignation.

HAPSBURG LEAVES CANADA

TORONTO, April 5 (CP).—Archduke Otto von Hapsburg, pretender to the Austrian throne, left Toronto today by automobile for New York. He was accompanied by his younger brother, Archduke Felix, and his aide-de-camp, Count Francis Trauttmansdorff.

Today and Monday
CARY GRANT
ROSALIND RUSSELL
in Howard Hawks' His Girl Friday
with RALPH BELLAMY
EXTRA! "MOTHER GOOSE IN SWING TIME" Cartoon in Color
—"SIEGE" Bombing of Warsaw
"Screen Snapshots"
—WORLD NEWS
IT'S A KNOCKOUT COMEDY! THE LAST WORD IN FUN . . . AND THE BEST FUN OF THE YEAR!
Daily at 12:39, 2:50, 5:01, 7:12, 9:23
SAVE TIME THEATRE Thriftickets SAVE MONEY
20¢ Daily, 12-1 CAPITOL PHONE G 6811

Today and Monday! At 1:02, 3:49, 6:36, 9:23
A GRAND STORY OF RED-BLOODED ADVENTURE ROMANCE OF MEN RECKLESS IN LOVE
RONALD COLMAN
IN RUDYARD KIPLING'S
"The Light That Failed"
With WALTER HUSTON ● IDA LUPINO
AND! IS PAROLE A RACKET? THIS MAN KNOWS: J. EDGAR HOOVER'S "PAROLE FIXER" with WILLIAM HENRY VIRGINIA DALE At 12:00, 2:47, 5:31, 8:21
SAVE TIME THEATRE Thriftickets SAVE MONEY
DOMINION 20¢ Daily, 12-1

Using Simple Gas Alarm

Gas Alarm on the Western Front Is Sounded by Beating a Tattoo With a Stick on a Sheet of Corrugated Iron. It Never Breaks Down, and It's Simple to Operate.

At the Theatres

ATLAS THEATRE Charlie is snooping all over the place in the Universal offering "Charlie McCarthy, Detective," which will end today at the Atlas Theatre, for it presents the wise-cracking wooden wonder as a night club entertainer who (with Bergen, of course) finds himself hip deep in a baffling murder mystery.

CADET THEATRE Movie fans who remember the days when Lillian Walker and John Bunny cavorted in Vitagraph comedies, see a striking resemblance in Betty Balfour, seen in "Torpedo Raider" playing at the Cadet Theatre for the last time today, to Lillian Walker, of loving memory. This is the movie which so closely parallels the battle of Montevideo when the Graf Spee was defeated by the British.

CAPITOL THEATRE Cary Grant and Ralph Bellamy, the famed comedy combination of "The Awful Truth," are re-united for the first time since that memorable film in Columbia's Howard Hawk's production, "His Girl Friday," which is now showing at the Capitol Theatre. The new romantic comedy co-stars Grant and Rosalind Russell with Bellamy heading a long list of featured players.

DOMINION THEATRE The motion picture treatment of Rudyard Kipling's greatest novel, "The Light That Failed," is now showing at the Dominion Theatre, starring Ronald Colman, and featuring Walter Huston, Ida Lupino, Muriel Angelus, Dudley Digges and many others. "The Light That Failed" is a powerful romance which takes place in London and the Sudan during the closing years of the last century.

OAK BAY THEATRE Donald Crisp did a classic burn on account of the new nickname Director Michael Curtiz hung on him the first day of shooting on "The Private Lives of Elizabeth and Essex," which will end today at the Oak Bay Theatre. Don wears a golden wig as Sir Francis Bacon. Mike addressed him as "Goldilocks" and the name stuck.

PLAZA THEATRE A British comedy with genuine technical polish, wit and sophisticated brilliance, will end today at the Plaza Theatre. With three of Britain's most charming feminine stars and a long and able supporting cast, "A Girl Must Live" has had wide acclaim.

RIO THEATRE Smoke clouds from a fire scene in George O'Brien's new outdoor drama, "The Marshal of Mesa City," which ends today at the Rio Theatre, brought many anxious 'phone calls to the nearby Van Nuys Fire Department when the picture was being made in the San Fernando Valley near Hollywood. Many citizens thought forest fire was moving in on them.

AMUSEMENTS

On the Screen

Atlas—"Charlie McCarthy, Detective," with Edgar Bergen.

Cadet—John Mills in "Torpedo Raider."

Capitol—"His Girl Friday," featuring Cary Grant.

Dominion—Ronald Colman in "The Light That Failed."

Oak Bay—"The Private Lives of Elizabeth and Essex," starring Bette Davis.

Plaza—Margaret Lockwood in "A Girl Must Live."

Rio—George O'Brien starred in "The Marshal of Mesa City."

Four stars of the original cast, Red Newman and Pat Rafferty, the famous soldier comedians, Ross Hamilton, who as Marjorie of the trenches won international fame, and Jack Ayr, the original musical director, are in the show which will be produced at the Oak Bay Theatre on April 8, 9 and 10. The Lowels acrobatic tropue completes the bill.

CHARLES LAUGHTON COMING TO CAPITOL

Charles Laughton, the screen's foremost character actor, returns in a modern role in his newest vehicle, "Sidewalks of London," which Paramount will present next Tuesday for four days at the Capitol Theatre.

His leading lady and co-star is the year's most talked-of actress, Vivien Leigh, the English girl who was chosen to play Scarlett O'Hara in "Gone With the Wind." Prominent in the supporting cast are Rex Harrison, Tyrone Guthrie and Larry Adler. Tim Whelan directed for Producer Erich Pommer.

DUMBELL STARS WILL APPEAR AT OAK BAY

Appreciation of its enterprise in bringing the Dumbells to Victoria has been conveyed to the Oak Bay Theatre management by veterans who saw them overseas.

STATES PEACE MUST BE WON

Bernard O. Schonegevel Tells Students Victory Depends on Them

"This will be a war to end wars, but winning the war is not the real difficulty; what of winning the peace? You, the men and women of tomorrow, will have to win the peace," Bernard O. Schonegevel, former political leader in South Africa, told a crowded assembly of Victoria High School students yesterday afternoon.

The speaker mentioned the much-used phrase of the last Great War, but emphasized the fact something had to be done for the great masses of men when they returned from overseas and sought to readjust themselves in civilian life.

Mr. Schonegevel urged the students to develop initiative in their school life and not to worry about just passing the time. He suggested that they not strike the iron while it was hot, but make the iron hot by striking it.

USE OWN ENERGY

"Don't wait for the other fellow to heat the iron, but by your own energy strike that iron and bend it to your will," he added.

Speaking of the German people, Mr. Schonegevel declared that they were like the moth that had lost the art of seeing the light. When the light was flashed upon it, the moth was attracted to the flame and singed its wings. Such had been the fate of the Germans at the hands of their Nazi leader, Hitler.

The speaker also touched on different aspects of the war and South Africa. He said that the young Canadian soldiers in England displayed the same spirit of their fathers who fought for freedom during 1914-18.

Albert Sullivan, inspector of high schools, introduced the speaker, and Harry L. Smith, the principal, voiced the thanks of the school for Mr. Schonegevel's address.

VOTES FOR WAR AND IS READY TO FIGHT

CALGARY, April 5 (CP).—Having voted, as a member of Parliament, for Canada's participation in the present war, Eric J. Poole, former Social Credit member for the Red Deer Federal riding, has enlisted as a private in the Calgary Highlanders.

"I voted for Canada's participation in the war and I would not vote for anyone to do what I am not prepared to do myself," he said.

FOR SPRING
Smartest New Styles— Reasonable Prices
Mallek's Limited
Ready-to-Wear and FURS
1212 Douglas St. E 1623

If What You Want Is
SMARTNESS! ECONOMY! STYLE!
Then Choose Your Knitted Suit From the Splendid Stock at
Treasure Trove
909 GOVERNMENT ST.

Ray's LTD 734 FORT ST.
CANDY • DELICATESSEN • TOBACCO • VEGETABLES AND FRUIT
GROCERY • CHEESE AND BUTTER • FRESH MEATS • FISH AND POULTRY • TOILETRIES
3-DAY FOOD SALE
Specials Advertised in Thursday Morning's Colonist Available All Day Saturday

MONEY BY-LAW IS DISCUSSED

Pulp Mill Negotiations at Port Alberni Said to Be Proceeding

Provincial officials classed as premature yesterday any comment on negotiations looking to the establishment of a pulp mill on the Alberni Canal, on plans said to have been under consideration for some time by Bloedel, Welch & Company interests. No formal application has yet been made to the Provincial Government, it was said.

What Mayor Hamilton and Port Alberni aldermen discussed this week with officials of the Department of Municipal Affairs, it was learned, was the legal machinery for the submission of a by-law to Port Alberni ratepayers authorizing construction of a pipe line as a major civic undertaking, in possible agreement with the company which would require water for the pulp mill.

Forestry officials said pulp operations on the canal had been under investigation for some time, but that no definite decision had yet been reported in the matter.

Hon. A. W. Gray, Minister of Lands and Municipal Affairs, was on the Mainland, but will return to the city on Tuesday, it was said at his offices here.

Obituary

BRADSHAW—Mrs. Annie Elizabeth Bradshaw, seventy-five, died Thursday at the residence of her daughter, Mrs. Fred Neal, Tuxedo Street, Saanich. Mrs. Bradshaw was born in Laxton, Ontario, and had resided here for three years. She is survived by one daughter, Mrs. Fred Neal; a sister, Mrs. D. McDonald, Petersfield, Manitoba, and three brothers, Wexford Gillespie, Argyle Gillespie and Duncan Gillespie, all of Winnipeg, and a nephew, C. Bradshaw, of this city. The remains are resting at McCall Bros.' Funeral Home. Services will be held on Monday afternoon at 2 in St. Michael's Church, Royal Oak, Rev. S. J. Wickens officiating. Interment in St. Michael's churchyard.

SPRINGETT—Friday morning, at the Royal Jubilee Hospital, Louis Charles Springett died, aged eighty-six years. Born in Belgium, he had been a resident of Victoria for the past three years, residing at 141 Gorge Road, and for many years a resident of Duncan. He is survived by three daughters, Mrs. Chater, 761 Cloverdale Avenue, Mrs. George Sprot, 3270 Cedar Hill Road, and Mrs. A. J. Davidge, in the South Sea Islands; two sons, Percy, San Francisco, and George Springett, Mayne Island, and fourteen grandchildren. The funeral will take place on Monday morning, leaving Sands Mortuary at 8.50, and ten minutes later Requiem High Mass will be sung in St. Andrew's Cathedral. The remains will be laid to rest in Ross Bay Cemetery. Prayer service at Sands Chapel, Sunday evening, at 8.30 o'clock.

CROSS—Rev. Hugh McLeod conducted the last rites over the remains of William Heber Cross yesterday afternoon in Hayward's B.C. Funeral Chapel in the presence of a large congregation. The hymns, "As Pants the Hart for Cooling Streams" and "Nearer, My God, to Thee," were sung. A wealth of beautiful floral offerings surrounded the casket. The following were honorary pallbearers: P. C. Stephenson, H. G. Preiswerck, Ellbeck Wilson, W. J. Semeyn, J. C. Watson and J. L. Clay. The active pallbearers: Sgt. T. G. M. Custance, Sgt. G. B. Bowden, Sgt. E. O. Newton, L.-Sgt. R. A. Clarke, Bdr. F. C. W. Robotham and Bdr. J. Richardson. The remains were laid at rest in Royal Oak Burial Park.

MARSHALL—Last rites were conducted yesterday afternoon in Sands Chapel for the infant son of Mr. and Mrs. John E. M. Marshall, 605 Trutch Street. Ven. Archdeacon F. C. Cornish officiated and the remains were laid at rest in the Royal Oak Burial Park.

COMMUNISTS ARRESTED

PARIS, April 5 (CP-Havas).—Police today arrested nineteen alleged French Communists, charging them with spreading illegal propaganda. Among the men arrested, it was stated, were the chief of the Communist propaganda organization for the northern suburbs of Paris and his assistants. A printing outfit was seized.

Six-Way Trilite Lamps
Complete With All Globes and Shade
$10.35
Terms Without Interest
Standard Furniture Co.
737 Yates Street

CHANGE of TIME
DIGGONS Newscast With Your Breakfast
Starting Monday . . . April 8th . . . the time will be changed from 8:15 a.m. to 8 a.m.
CFCT

DINE and DANCE
AT
HONG KONG CAFE
550 FISGARD STREET
EVERY NIGHT
RON SMITH AT THE PIANO
Augmented Orchestra Wednesday and Saturday Nights

VICTORIA AND DISTRICT RECREATION CENTRES
SIXTH ANNUAL
GYMNASTIC AND DANCING DISPLAY
FRIDAY, APRIL 19, AT ARMOURY 8 P.M.

KINSMEN CLUB PRESENTS
MART KENNEY AND HIS WESTERN GENTLEMEN
APRIL 15 — EMPRESS HOTEL
Tickets on Sale Empress Hotel, George Straith, Ltd., Fletcher Bros., The Man's Shop, F. W. Francis - $1.25 Per Person

The Daily Colonist

Established 1858

The Colonist Printing and Publishing Company, Limited Liability

J. L. Tait, Managing Director

Subscription Rates by City Carrier:

Yearly	$12.00
Monthly	1.00

All subscriptions payable in advance. Mail subscribers are requested to make all remittances direct to The Daily Colonist.

Subscribers in ordering change of address should be particular to give both old and new addresses.

Subscription Rates by Mail

To Canada, British Empire, United States and Mexico:

Yearly	$6.00
Half-Yearly	3.00
Quarterly	1.50

To All Other Countries:

Yearly	$18.00
Monthly	1.50

Saturday, April 6, 1940

ST. LAWRENCE SEAWAY PROJECT

It is hardly to be credited, as has been suggested at Ottawa and as well in the United States, that the return of Mr. Mackenzie King and his Government to power means a mandate for the construction of the St. Lawrence Seaway. The matter, involving an outlay for this Dominion of some $600,000,000, was not an issue in the election campaign. The only mention of it was the definite opposition to the project voiced by several candidates in Quebec. Canada does not need the seaway, it may be fifty years if ever, before she does. The outlay could not be undertaken without increased taxation, and, moreover, without impairing the country's economic resources at a time when they are needed to their utmost for the successful prosecution of the War.

It is hard to understand the campaign carried on in the East, outside Quebec, for the construction of the seaway, a project which might prove of value to certain interests in the United States, but which would be another white elephant for the taxpayers of Canada. The Government of Ontario, some months ago, somersaulted in its opposition to the seaway, due to pressure brought to bear by the Hydro-Electric Commission of that Province. That Commission does not want the power. It can obtain all the additional power it needs, and cheaper, without entering into an international treaty. The Ontario Hydro is a part of the Ontario Government. If the Federal Government contemplates playing its game and involving all the taxpayers of the Dominion, it will be recreant to its duty in the War, and it will plunge Ontario itself into indebtedness too heavy even for that great Province. There are two factors which it is hoped will postpone for a long time this costly and unneeded project. One is the opposition of Quebec, the second is the likelihood of rejection of an international treaty by the Senate of the United States. It was the latter body that rejected the Bennett-Hoover treaty of 1932.

AGAINST THE GERMAN PEOPLE

Humanity is on the decline in Germany. That country's actions in the War bespeak this retrogression. Lord David Cecil says that the strongest impression people get in reading about their ancestors is that, "though the circumstances of our lives are different from theirs, their characters were much the same." He notes, in an article in The Fortnightly, that in England and Scandinavia people are perhaps more humane than they were in the eighteenth century, but that in Germany they are less humane. "The general level of European culture," says Lord Cecil, "is higher than in the Renaissance, but it would be a rash man who would claim that the most cultured persons of today had as rich a mental life as Shakespeare or Montaigne. As for 'better worlds' and 'enlightened institutions', the pages of history are thick with their ruins."

The point is that in this War there is a struggle against a nation that is growing more inhumane. It is all wrong to say that the war is against Hitlerism alone. Field Marshal Lord Milne, in an article in The Sunday Times, London, says: "We are said not to be fighting the German people. That is a very dangerous theory. I should like to say as a soldier that it is a very dangerous principle to inculcate into your fighting men that they are not fighting the men they are going to meet in the field. It is a strange thing that a cultured people like the German nation should have behaved as such barbarians—but from what I have seen of the Germans and from what I know of them, leniency and kindness are to them merely signs of weakness."

PROPAGANDA, THEN AND NOW

The present War has brought out many historical allusions about causes for which men have fought in the past. It has elicited, too, the character of what was ancient propaganda, and it is not at all clear that there has been much improvement in that art through the centuries. There is this difference, however. In the olden times the propaganda, if it can be described by that term, was in the armies and often on the eve of battle, taking the form of encouraging words from the leaders. That was the case in the famous speech of Henry V on the eve of Agincourt, a speech that has rung down the corridors of time, thanks to Shakespeare. An equally striking speech was made to his soldiers by The Black Prince on the eve of Poitiers, 1356.

"It must be borne in mind," says The Gunner, "that the English Army had been overtaken by the Army of the King of France, three or four times as strong. The King summoned it to surrender, but the Prince proudly refused. Drawing up his tiny Army in battle array, he addressed them in impassioned terms. Here is the speech, less a few unimportant passages:

"Comrades in arms! It is not for us to seek safety in flight. The way of freedom must be gained by the sword, and won from the blood of the enemy by hard toil. Such a course of action will warrant our success. You who are about to encounter those whom you have often vanquished should call to mind your possessions, honor, glory and the comradeship of every true soldier; and you should carry your good name in your right hands, because it is only by victory in battle that you can gain that peace and glorious life which you wish to live undisturbed with your wives in a happy old age. And bear in mind that, ever acting on behalf of justice, we are, whether we live or die, the Lord's people, for he who shall persevere unto death shall be saved, and those who suffer for righteousness sake, theirs is the Kingdom of Heaven."

Then the Prince turned to his archers and addressed them as follows:

"Your valor and trustworthiness have been sufficiently proved to me, for you have shown me on many occasions that you are worthy sons and blood relations of those to whom, under the leadership of my father (Edward III) and forefathers, Kings of England, no labor was too grievous, no ground was impassable, no hill, were it ever so high, inaccessible, no tower unscaleable, no army impenetrable and no soldier in arms or host of men too formidable . . . Circumstance, time and danger can turn cowards into brave men, and above all honor and love of the fatherland, and the magnificent booty to be captured from the French, should encourage you to be patriotic. Follow the standard, being ever attentive to the commands of your leaders, so that, should life as well as victory be granted us we may maintain our comradeship unbroken. But if on the other hand evil fortune (which God forbid) send us the way of all flesh, your names will remain unsullied. You and I, my noble knights, shall drink the same cup together. To conquer the French will be a glorious achievement, while to fall in defeat (which God forbid) will not be a vile, but a glorious end."

SPRING CLEANING

Most things, animate and inanimate, are improved if they have their faces washed. A community is no exception. Self-interest, community spirit and plain common sense combine to reinforce the annual Clean Up, Paint Up Drive sponsored by the Junior Chamber of Commerce. Here is a case where individual responsibility merges with community effort. It is the sum of all efforts that will comprise the result—a freshened, brighter community.

There is a second set of interests supporting the drive and that is in the ready-made opportunity to give a little extra employment at a time of year when it is much needed in the community. The range of occupations and callings that works its way into such an effort is both wide and diversified, spreading from the skilled artisan to the casual laborer.

The third effect, and it likewise is immediate, is the circulation of additional sums of money at that time in the year when Federal and Provincial taxation combine to withdraw a deal of it from ordinary private use. Not alone the retail trade, but other sections of the business community know what it is to do business in taxation months.

For these reasons, and also because it is a common-sense preservative of existing property, improved and unimproved, the present Spring cleaning of the community should be made as nearly unanimous as individual conditions will permit. For the benefit of householders, the Employment Service of Canada, with offices on Langley Street, stands ready to supply whatever additional labor may be required.

The summary dissolution of the Federal Parliament last January and the subsequent election created a somewhat unfortunate conception of political affairs in this Dominion in at least one quarter of the United States. The New York Herald-Tribune, in its headlines on the result of the recent vote in Canada, said: "Canada's vote makes four men war rulers; Parliament becomes just symbol, Premier and three Ministers get all power." The text of the dispatch from the Ottawa correspondent of that newspaper names the four men as Messrs. King, Ralston, Lapointe and Gardiner. In quarters that should be well informed there is sometimes an astounding ignorance of methods of government in this country.

To take advice of some few friends is ever honorable; for lookers-on many times see more than the gamesters.—Bacon

One of the illusions is that the present hour is not the critical, decisive hour. Write it on your heart that every day is the best day in the year.—Anon.

Good company and good discourse are the very sinews of virtue.—Izaak Walton.

The Weather

Meteorological Office, Victoria, B.C., at 7.00 p.m., Friday, April 5, 1940.

SYNOPSIS OF WEATHER CONDITIONS

The barometer is relatively high from Oregon southward, but a moderate depression, approaching Vancouver Island from the west, has caused light scattered showers on the British Columbia Coast. The weather has been partly cloudy and moderately warm in the Interior, and it has become slightly milder in the Prairie Provinces.

PRECIPITATION AND TEMPERATURES

(Precipitation for twelve hours to 5.00 p.m.; temperatures for twenty-four hours.)

	Precipitation	Min.	Max.
Victoria	..	46	56
Nanaimo	..	38	59
Vancouver	..	43	59
Kamloops	.05	41	59
Prince George	..	26	52
Estevan Point	.05	37	54
Prince Rupert	.06	36	47
Langara	..	40	51
Atlin	..	21	44
Dawson	..	14	49
Seattle	..	43	54
Portland	..	45	63
San Francisco	..	43	63
Spokane	..	43	55
Penticton	..	42	
Vernon	..	42	
Kelowna	..	43	57
Grand Forks	..	42	58
Nelson	..	39	57
Kaslo	..	33	
Cranbrook	Trace	26	46
Calgary	..	18	33
Edmonton	..	11	30
Swift Current	..	8	28
Prince Albert	..	17	39
Winnipeg	..	19	42
Thursday—			
Toronto	..	30	38
Ottawa	..	29	36
Saint John	..	31	40
Halifax	..	31	40

FRIDAY

Minimum	46
Maximum	56
Average	51
Minimum on the grass	41

Weather, cloudy; sunshine, April 5, 6 hrs., 54 min.

5.00 P.M. WEATHER REPORTS

Victoria—Barometer, 30.11; wind, S., 10 miles; cloudy.
Vancouver—Barometer, 30.07; wind, S., 15 miles; fair.
Kamloops—Barometer, 30.05; calm, cloudy.
Grand Forks—Barometer, 30.03; wind, SW., 10 miles; fair.
Prince George—Barometer, 29.99; wind, NW., 2 miles; cloudy.
Prince Rupert—Barometer, 30.03; wind, SE., 5 miles; raining.
Langara—Barometer, 29.97; wind, E., 5 miles; fair.
Estevan Point—Barometer, 30.12; wind, SE., 10 miles; cloudy.
Tatoosh—Barometer, 30.12; wind, W., 5 miles; cloudy.
Portland—Barometer, 30.10; wind, W., 10 miles; cloudy.
Seattle—Barometer, 30.09; wind, S., 15 miles; cloudy.
San Francisco—Barometer, 30.11; wind, SW., 10 miles; cloudy.

Note and Comment

By SANDHAM GRAVES

"Chummy" is absent without leave, and something must be done about it, or else a young man of eight Summers will be like the king in the history books who never smiled again. Chummy, of course, is a dog. To be precise, Chummy is a small black dog, allegedly part spaniel and part terrier—but that is a libel. Chummy is a dog of the Alandale breed, with a black coat, a white vest, a meticulous white collar, and white gaiters on all four feet. In short, Chummy is a well-dressed dog in his own natural cover. Because Chummy lives in a municipal area, the young man of eight Summers, whose name is Alan, put a small brown leather collar on the three months' old puppy, to carry a licence tag. By that strange alchemy which exists between a young man and his pet, Alan also gave Chummy a piece of his heart to wear. That is the whole trouble, because Chummy did not come home the other day, and a very large piece of human heart is missing. Chummy disappeared on Macaulay Street in Esquimalt on Thursday, March 28. The whole point now is to find Chummy; who may have gone to sea, who may have got into the wrong car, who may have followed larger dogs to impossible distances, who, in short, may have got himself so lost that he cannot get home. It becomes now something of a civic duty to find Chummy, with his four white feet, his white collar all the way around the neck, his smooth black and short-haired coat, and his white-vested front. If you should see Chummy, you could find Alan at Alandale, with the telephone number of Empire 7935. It is a serious business to lose a very large piece of your heart, specially when it is worn by a brown-eyed puppy with a queer way of rushing at life so fast that all four feet become tangled in a heap.

. . .

The post-supper, pre-theatre street car rocked and swayed on its way to town, with twenty-four naked lights shining down upon an animated, young and excited group of patrons. They were arranged two by two on either side of the aisle, the men still adjusting their coats and pocket-books, and the women fussing with gloves and bags and other paraphernalia indispensable to the business of watching a motion picture film. Outside, the night was black, save for occasional cluster lamps which illuminated fresh-leaved chestnut trees into sudden glory. Conversation flowed in waves that swelled and receded, leaving laughter to break in soft ripples along the human shore. Half-way up the car on the right-hand side, a sailor on shore-leave was making the most of a lawful and pleasant opportunity. What the navy does, it does well. The bluejacket, setting himself out to show a young woman a good time, was making a thorough job of it. Already he had exhausted most of her "no's"—no to ice cream before the picture show, no's to a bag of candy to munch in the theatre, no's to an innumerable variety of ways in which a sailor may spend his hard-earned money on a decent, respectable girl. She was plainly reduced to helplessness. She said no again with her left shoulder, then with her right shoulder, then with both shoulders inching them up in convulsions which were laughter, and wholly impotent to deal with such a superior and persuasive force. You could see that the bluejacket would have nearly all his way; there would be ice cream before the show, candy at the theatre, and, no doubt, hot chocolate or an ice cream soda afterwards. Somehow, the ripples of laughter seemed to break most frequently, on that part of the human shore. Somehow, the infectious gaiety and good nature seemed to spread from there until it had transformed the whole group; until, in short, one could even imagine that life was a good thing, and that these young people were happy to be living it. Ridiculous, of course!

. . .

There is just room to acknowledge with gratitude the kindness of several people who gave this column timely notice of the northern lights, others who have picked out their stars—and very fine stars—in the sky, and the confidence of a Victoria writer of lyrics who is probably on the eve of his greatest triumph, a confidence that will be respected at great sacrifice to this column's delight and pride in success that comes, all too tardily, to veterans of the last war. May each of their shadows never grow the less!

The man who goes through life hunting for a soft thing can generally find it right under his hat.

NEW HOSPITAL IS UNDER WAY

Sisters of St. Ann Commence $175,000 Building at 999 Burdett Avenue

A $175,000 city building permit was secured yesterday by the Sisters of St. Ann for the construction of Mount St. Mary Hospital at 999 Burdett Avenue, at the corner of Vancouver Street. H. Whittaker is the architect, and Archie Sullivan, Vancouver, the contractor. Excavation work was commenced early this week.

The building will be of reinforced concrete and "L" shaped, occupying an area of 170 by 126 feet, with three stories and a height of forty feet. It will have 389 rooms.

In the basement there will be a boiler-room and provisions for hot water heat, a bakery, laundries, kitchens and workshop.

The first floor will contain an entrance hall, rotunda, vestibule, diet kitchens, sunroom, patients' rooms, chapel, dining-rooms, semi-private wards and treatment rooms.

On the second and third floors there will be more diet kitchens and a number of private rooms with baths.

The Observation Car

By THE EDITORIAL STAFF

Four Fish to the Quart

Three Victorians were fishing at Brentwood Bay on Thursday afternoon. Each had a line out from their boat and several hours trolling was productive of nothing more than the usual expletives of exasperated fishermen. Finally, one announced that he had never caught anything unless his line was down deep. Lacking what might have seemed a better weight, he tied a quart bottle of beer near the end of his line. In rapid order he caught four nice grilse while his two companions went luckless. They were afraid that they might lose too many sinkers and would take no chances—therefore, no fish.—H.C.M.

. . .

Sport Slants

Victoria Dominoes, local hoop squad, have picked up another good player in Nicol, a former member of the smart Harvey-Murphy's intermediate "A" team of Nanaimo. Tall, rugged and a ballhandler, Nicol will prove a valuable addition to the Victoria hoopsters. The action of the British Columbia Basketball Association in permitting the Dominoes-Tookes series looks to us to be the thin edge of the wedge for reinstating the former Canadian champions. The games actually mean little to the two clubs concerned, and much less to basketball generally. Dominoes defeated Tookes by ten points on the Mainland and will defeat them again this evening at the Sports Centre. So what . . . We have been given to understand that the City Parks Board, perhaps with an eye to revenue, will try to regulate inter-city athletic events at enclosed parks. The move is certainly a good one, and one sport in particular needs action of this kind.

Answer to yesterday's questionaire: Murray "Muzz" Patrick. Today's quiz: Victoria's best softball pitcher since the introduction of the sport here, was a soldier. He was well-known in cricket circles and capable of putting more "stuff" on the melon than any twirler since his time. Who was he?—S.T.

. . .

No High Pressure

Sign in a Government Street shop: "Our clerks are instructed not to pester you." Very smart advertising. "Why is walnut used for the butt of a rifle?" a sergeant asked a batch of recruits at a military depot somewhere on the Island. "Because it has more resistance than other kinds of wood," one foot slogger ventured. "Because it is more elastic," another replied. "Because it looks nicer than any other kind of wood," a third burbled. "You are all wrong," the sergeant snorted. "Walnut is used because it is laid down in regulations." "Some achieve greatness. Others have greatness thrust upon them," a recruit remarked at the same depot when he received his first pair of army boots. . . . The Keating Squire has a bright idea to conserve paper in wartime. He thinks all monthly bills should be dispensed with. One of the neighbors thought he could save on razor blades by growing a moustache. After three weeks he exhibited a cookie duster which made his better half remark, "I wish you would shave that thing off. It makes you look like Hitler." Giving the article referred to a proud twist, the man replied, "All the neighbors who know you realize that I am no dictator."—G.B.

. . .

Glancing Over Sport

The greatest sporting meet on record is not the Olympic Games, as most people think, but it's the annual American Bowling Congress, which is now in progress in Detroit. Entered in this event are 28,000 pin spillers from all parts of the land, including teams from Honolulu and the Panama. The meet opened on March 7 and will terminate on May 6. In Syracuse, New York, the twenty-third annual tournament of the women's international congress will be held this year and, believe it or not, more than 5,000 members of the fair sex will be seeking the high honors. It is estimated that there are 15,000,000 bowlers in the United States and of that lot there are 4,500,000 women. . . . Well, after last week, I should give up this idea of picking them for the sports fans, but why do that, some day I may get a clean sheet. Most important is the hockey game tonight. I will take the Rangers to trim the Leafs again. Read a letter from Lynn Patrick written to Al Reynolds, well-known local golfer, who breaks 100 occasionally, and Lynn states the Rangers will take the Leafs without any trouble at all. . . . Dominoes to beat Tookes in the cage exhibition tonight at the Sports Centre by ten points. . . . Victoria City to win the McGavin Cup football final from the Wests this afternoon at the Athletic Park by two goals. . . . High School Alumni to down Fairfield in the Canadian Junior Football League final at Macdonald Park by two touchdowns. . . . Vancouver's army soccer squad will turn back Victoria's troops in the first of a home-and-home series at Beacon Hill Park.—J.D.

FIRE COMMISSIONER APPOINTED AT OTTAWA

OTTAWA, April 5 (CP).—W. L. Clairmont, senior fire prevention engineer of the Federal Government, has been appointed Dominion Fire Commissioner, succeeding the late J. Grove Smith, it was announced today. As commissioner he is head of the Fire Prevention Bureau of the Department of Insurance.

Tides at Victoria

APRIL

Time of tides (Pacific Standard time) at Victoria, B.C., for the month of April, 1940.

Date	Time H.W.	Ft.	Time L.W.	Ft.	Time H.W.	Ft.	Time L.W.	Ft.
1	0 51	7.8			16 45	3.4		
2	1 35	7.7	7 05	6.5	16 79	6.7	17 40	3.8
3	1 42	7.6	7 28	6.0	17 31	7.4	6.4	18 30	4.0
4	1 53	7.5	7 55	5.5	12 39	6.8	19 11	4.4
5	1 59	7.6	8 18	5.0	13 26	6.7	19 48	4.8
6	1 58	7.7	8 40	4.4	14 15	6.8	20 26	4.9
7	2 12	7.8	9 10	4.0	15 10	6.8	20 49	5.3
8	2 28	8.0	9 40	3.4	16 05	6.7	21 14	5.7
9	2 45	8.0	10 15	3.0	17 10	6.7	21 38	6.0
10	3 05	8.0	10 54	2.7	18 46	6.8	22 00	6.5
11	3 24	8.0	11 34	2.5	20 17	6.8	22 34	6.8
12	3 45	8.1	12 22	2.4				
13	4 00	8.1	13 10	2.4				
14	4 34	8.0	14 01	2.4			23 24	7.4
15	1 29	7.3	8 25	7.6	14 52	2.6	23 39	7.4
16	2 30	7.0	8 55	7.1	15 48	3.0	23 55	7.5
17	3 05	6.6	9 24	6.9	18 46	3.4		
18	0 14	7.6	6 09	5.5	11 05	6.8	17 42	3.9
19	0 35	7.8	6 58	4.5	12 25	7.0	18 30	4.4
20	0 56	8.1	7 38	3.5	13 41	7.0	19 24	4.8
21	1 16	8.4	8 21	2.5	14 55	7.1	20 11	5.4
22	1 45	8.6	9 06	1.9	16 13	7.0	20 56	5.9
23	2 12	8.7	9 51	1.4	17 35	7.4	21 40	6.4
24	2 42	8.7	10 34	1.1	18 58	7.5	22 31	6.9
25	3 11	8.5	11 25	1.3	20 11	7.6	23 31	7.1
26	3 41	8.3	12 14	1.5	21 20	7.6		
27	0 46	7.4	4 05	7.8	13 05	2.0	22 11	7.9
28					13 55	2.5	22 56	7.9
29					14 44	3.1	23 26	7.8
30					15 35	3.9	23 51	7.8

The time used is Pacific Standard for the 120th Meridian west. It is counted from 0 to 24 hours, from midnight to midnight. The figures for height serve to distinguish high water from low water. Where blanks occur in the table, the tide rises or falls continuously during two successive tidal periods without turning.

To find the depth of water on the sill at the Esquimalt Drydock at any tide, add 30 feet to the height of high water as above given.

FIFTY YEARS AGO TODAY

(From The Daily Colonist of April 6, 1890)

Along the Wharves—Schooner Annie C. Moore returned to Esquimalt on Friday morning having put back on account of adverse wind. The Pathfinder is in Peddar Bay, also wind-bound. Tug Hope brought a boom of logs from Sayward's logging camp on Friday, and later left for James and Valdez Islands with supplies for the camps. She also took the scow Bonanza. Steamer Lottie brought in a scow load of dry lumber yesterday and returned to Sooke with provisions. Steamer Etta White arrived from Moodyville on Sunday and returned last evening with two large scows.

Good Friday—The weather yesterday (Good Friday) was all that could be wished for, and many of Victoria's citizens enjoyed the opportunity of spending the day at the principal pleasure resorts of the city. Beacon Hill and the Gorge receiving the largest patronage. At the Hill the baseball match between the James Bays and the Albion Iron Works resulted in an easy win for the former. Lacrosse, football and other games were also indulged in. The Arm was covered with boats of all kinds, while a number of fishermen, some of whom brought home good catches, occupied the banks of the lakes and streams around the city.

Travelers Coming.—The steamer Umatilla sailed yesterday morning from San Francisco with the following passengers for Victoria: E. J. Hewlings, Miss Broderick, W. G. Peterson, H. F. Clinton and R. Borthwick.

LOOK

THEY'LL SAVE YOU MONEY

FOR THE LADIES

SWEATERS—Button-to-neck style in heavy jumbo wool, short sleeves, ideal for outdoor wear. Colors: Teal, rose, moss green. Sizes 14 to 20 — 2.95

SKIRTS of wool flannel or Alpine cloth. Gored style and full pleated. Colors: Air Force blue, green, grey, American beauty and wine. Sizes 14 to 40 — 2.95

MILLINERY—New white felts in wide brims, turbans and knock-about styles. Bargain Day Price — 2.49

SCARVES—Rinon sheers for your collarless coat or Spring suit. Patterns or plain colors in Queen's blue, navy, white, dusky rose — 39c and 59c

EXTRA SPECIAL

Fine quality Lisle Hose for hard wear. Ideal for Spring cleaning jobs. All shades. Sizes 8½ to 10½. Regular 35c — 25c

SLIPS of silknit rayon taffeta with built-up shoulders. Colors tearose and white in sizes 34 to 44. A real good value at — 98c

LUNCHEON SETS of five pieces, all beautifully hand worked in dainty floral patterns on very fine material. Special Bargain Price, per set — 49c

GIRLS' PRINT DRESSES—Fine selection of new colors and patterns in peasant and swing skirts. Sizes 7 to 14x — 59c to 95c

SERVICE WEIGHT HOSE — Full-fashioned, eight-thread, all the smartest shades, including Pensive, Zomba, Castle Beige, Demure, Grey and Gunmetal. Sizes 8½ to 10½ — 98c

BRASSIERES with built-up shoulders—front fastening. Sizes 34 to 44 — 59c

BOYS' BRACER PANTS—Long Pants with the braces attached. All-wool tweeds in choice of patterns and colors. Sizes 2 to 8 years — 1.59

FOR THE MEN

MERINO SHIRT AND DRAWERS—The popular medium weight, long-wearing nicely finished. All sizes. Bargain price per garment — 75c

BROADCLOTH PYJAMAS—Good quality broadcloth, full roomy cut in two styles, trousers with elastic belt or tape. Sizes 36 to 42. In popular colors — 1.25

FLANNEL PANTS — Medium or dark grey. Plain colors or medium grey with fine stripe. These are very well tailored for neat appearance and service. Finished with five pockets, belt loops, cuff bottoms. ALTERATIONS FREE. Sizes 30 to 42 — 2.98

WOLSEY SOCKS — Made in England. All pure wool, ribbed or plain. Plain colors or heather mixtures in sizes 10½ to 12. Rare value these days at — 49c

ARMY OFFICERS' SHIRTS — Fine quality khaki broadcloth with shoulder straps and two-button flap pockets, collar attached style. These are very popular and selling fast. Sizes 14½ to 18 — 1.49

WORK PANTS — Including moleskins, Gabardines, Cotton Worsteds. Every pair large cut and strongly made for long wear. Sizes 30 to 44 — 1.98

KHAKI PANTS of heavy serviceable drill, full cut, finished with belt loops, metal buttons, cuff bottoms, five pockets. Sizes 30 to 42. The ideal gardening pant. Good value at — 1.49

REGIMENTAL TIES — Including the famous London Scottish, the Guards, Calgary Light Horse, 4th Hussars, Royal Fusiliers, Army Service Corps—to mention but a few. Silk fabrics with crease-resisting lining. EXTRA GOOD VALUE AT — 49c

THE "WAREHOUSE"

DOUGLAS STREET STORE

21 MONTHS FREE TAXES

On Improvements, if You Start Building Your Home in Victoria or Saanich Before May 31, 1940. Obtain Full Particulars From

PEMBERTON & SON, LTD.

625 Fort Street, Victoria, B.C. Telephone G 8124

Letters to the Editor

No letter to the Editor will be inserted except over the proper signature and address of the writer. This rule admits of no exception. No letter should exceed 500 words in length.

RELIGION

Sir,—Reading Dr. Parker's address in today's Colonist certainly creates a confusion of thoughts. "The Church lacks two things—money and earnestness." "The man who signs for peace puts but ten cents in the collection." Perhaps the lack of earnestness complained of may be the lack of even the despised ten cents. It is a sad thing if the need of money prevents Christianity, or perhaps we should say the lack of feeling for the Church. After all, what is there any man can tell another that cannot be found out and studied by themselves without payment?

Some people say they go to church to worship. God's work often lies in the home—caring for those who need you or possibly giving a friend some practical help.

There is an old saying we believe came from the Scots: "Take care of the pennies and the pounds will take care of themselves." One could apply this quite equally with life: take care of your daily duties whatever they may be and God will take care of your soul.

Teach the young to be truthful, honest and clean. When they are of age teach them to read the Bible with correct understanding. They will appreciate the lessons to be learnt from that. Two things today would ease many if not all the troubles of the world—common sense and good health. Man could not quarrel with God or man did he possess both.

There is far too much talk of money in connection with Christianity, which naturally curbs the good intentions of many who otherwise would probably come up to the expectations of the Church. Poverty prevents. Perhaps they get nearer God working out their problems without the aid of an orthodox religion.

If the Church is going to be instrumental in making a lasting peace, it is difficult to imagine what possibly has been taking place through the years when money has been so freely given to the different churches.

So many gods, so many creeds, so many paths that wind and wind, and yet the act of being kind is all this sad world needs.

(Mrs.) NORA E. de KUSEL.

561 Rithet Street, Victoria, B.C.
April 3, 1940.

According to Culbertson

An expert has man points of superiority over the average player, of course, but probably none of them is so important as the increased safety factor he employs. The average player is much too inclined to expect "good breaks." The expert always is pessimistic. He may hope for good breaks, but he does not count on them except when he must assume a favorable lay of cards for the success of his contract. Whenever safety measures are possible he uses them.

Today's hand was played in a recent national tournament, and only two of the declarers were successful.

South, dealer.

Both sides vulnerable.

NORTH
♠ 8 7
♥ J 10 7 3
♦ A K Q 8
♣ K 7 4

WEST
♠ A 10
♥ Q 6 5 4 2
♦ 4 3
♣ J 8 5 2

EAST
♠ K Q 9 5 4
♥ 8
♦ J 6 5 2
♣ Q 10 3

SOUTH
♠ J 6 3 2
♥ A K 9
♦ 10 9 7
♣ A 8 6

The bidding:

South	West	North	East
1 ♠	Pass	1 ♦	Pass
1 NT	Pass	2 NT	Pass
3 NT	Pass	Pass	Pass

West opened the fourth highest heart, and dummy's ten was played to cover a cover from East if he had the queen. The ten held the trick however, and now at almost every table a 3-3 split in the diamond suit was played for, in order to fulfill the nine trick contract. The diamonds breaking four and two, this plan did not work.

At only two tables was the correct technique used. After winning the ten of hearts, dummy led a spade. At cursory glance this might appear to be very dangerous, since South has not a sure spade stopper, but it should be noted that only in the exceedingly remote event that West should hold five spades could many tricks by the defenders. I say the spade suit be run off for that "exceedingly remote" because that would mean that West had opened a heart from the queen holding five spades with two top honors (since even if West held five spades, if East held two honors the suit would be blocked). East put up the queen of spades, and, suspecting a hoax, returned a low spade, which declarer ducked, and which was won by West's ace. This gave the declarer a count on the spade suit, locating East with an original holding of five.

Now, when a heart was returned, declarer cashed both the ace and king, East discarding a club and a spade. From there on it was simple. The ace and king of diamonds were cashed, declarer unblocking the ten and nine, and were followed by the ace and king of clubs.

Now the declarer had a choice of two different throw-in plays on East: he could lead the queen and another diamond, compelling East to concede the last spade to the jack, or concede East two spade tricks for a forced lead up to dummy's queen-eight of diamonds.

TOMORROW'S HAND

NORTH
♠ 7 5 4
♥ K 9
♦ A 10 9 4
♣ A 10 9 2

WEST
♠ K J 10
♥ Q J 10
♦ Q J 5 3
♣ K Q J

EAST
♠ 6 3
♥ 8 6 5 3 2
♦ 7 6 2
♣ 6 5 4

SOUTH
♠ A Q 9 8 2
♥ A 7 4
♦ K 8
♣ 8 7 3

Mr. Culbertson will discuss this hand in tomorrow's column.

ADVOCATE OF EMPIRE NAVY

Head of Dominion Organization Thinks Canada Should Pay for Protection

An ardent advocate of an Empire navy, to which each Dominion would contribute according to its wealth and population, is D. H. Gibson, president of the Dominion Council of the Navy League of Canada and immediate past president of the Toronto Board of Trade, who is at present a visitor to Victoria.

Such a navy, in Mr. Gibson's opinion, would assure an extended period of general peace such as prevailed throughout the world in the hundred-year stretch between 1814 and 1914. During that time, he points out, the British Navy was sufficiently powerful to control the seven seas of the world and was undoubtedly the greatest single factor in preserving the hundred years of comparative quiet.

"Sea power," Mr. Gibson contends, "is most essential to the maintenance of the British Empire. We in Canada," he states, "pride ourselves on being the fourth exporting nation of the world and the fifth for total trade, which means that the natural resources and manufactured products of the country are carried to the end of the earth without hindrance and, as a rule, safely. This can only be possible by virtue of the Royal Navy protecting the sea routes which lead from Canada in many directions."

WHEAT PRICES

Mr. Gibson believes the burden of Empire should be properly proportioned. "Why shouldn't Canada," he asks, "bear her share of the price of Empire if she continues to participate in the profits? At the present moment, for instance, how is Canada's export trade maintained? Only through what the British fleet is doing in the North Atlantic. In this connection, I wonder if the agricultural interests and our fine farmers realize that in August last wheat was selling at 54 cents per bushel and in January of this year was up to 85 cents a bushel, the increase being made possible because the sea route is kept open for shipments of grain among other things."

Believing in Canada paying her way for protection on the sea, Mr. Gibson is also a strong supporter of the Navy League of Canada and what its branches are doing to foster the "Nelson Touch" across the country. At present there are over 2,200 boys enrolled in cadet corps at various centres who are being instructed in seamanship and discipline as well as imbued with the ways of the sea and the best traditions of the British senior service.

"Many of these lads will enter the Canadian Navy as it continues to grow, while others will no doubt gravitate to the merchant marine. At present, at different points in Canada, the total enrollment of Canadian navy men is around 8,000. Many of them have entered the navy through cadet corps and the Royal Canadian Naval Volunteer Reserve, units which have been grown through self-sacrifice of citizens who give freely of their time and money to make such organizations possible. Take your local corps, the Rainbow Sea Cadets; while it is not as big as some in the larger centres, it is something to be wholly proud of and worthy of much greater support than it has been getting.

FINE ORGANIZATION

"Victoria should muster a larger turnout of cadets and should have a stronger committee to see that the young lads who want to learn something of the sea and maybe follow a maritime career have the opportunity at hand. Representing as it does an organization which has carried on for more than two decades and has placed a large percentage of boys on merchant ships, it is a great credit to Captain Pinnington, honorary secretary, and the handful of instructors who give readily of their time to teach the boys worthwhile knowledge, as well as to the limited committee which has made the welfare of the Rainbow Sea Cadet Corps a labor of interest and love."

Here for several weeks with Mrs. Gibson, Mr. Gibson is also greatly interested in the efforts which the local branch of the Navy League is making to find a home for navy men when they are off duty and come to town. Anywhere in the neighborhood of 2,000 men will continue to be stationed here indefinitely and they should be taken care of when at loose ends. Mr. Gibson promises to do everything possible to further the efforts of the local committee in finding and fitting up suitable premises for this most laudable objective.

Robust Health For Young People

What a common sight it is to see a young person whose bloodless face and feeble frame are evidence of poor circulation and weakness where bounding health and rosy cheeks should reign.

Young people in such a condition are generally of an anaemic nature and require a preparation containing iron to help improve the blood content.

Milburn's Health and Nerve Pills meet this requirement, as they contain three concentrated forms of iron of an easily assimilated nature together with other valuable ingredients indicated for building up the system, strengthening the nerves, and adding to your physical attraction.

The T. Milburn Co., Ltd., Toronto, Ont.

Escaped Injury In Plane Crash

NORMAN CORNISH

ACTING adjutant, R.A.F., who is the son of Mr. and Mrs. T. Cornish, 1048 Collinson Street, of this city. Adjutant Cornish is in service with the Royal Air Force in England, having served for the past four years. From his early years he had a desire to enter that service, but the opportunity did not present itself until finally he got the chance to get to England on a cattle ship, and, following his arrival there, he was accepted in the service. In a letter to his parents, he expresses his delight with being a member of the air forces. He is seen standing alongside the plane which crashed.

PERMISSION IS REQUIRED

Shipping Board Approval Necessary Before Vessels Can Be Purchased

OTTAWA, April 5 (CP).—The Canadian Shipping Board, in an order published in The Canada Gazette today, has made it obligatory for all Canadians, parties, agencies, organizations or associations, to secure board approval in advance for purchase of any vessel exceeding 500 tons gross register, other than a vessel registered in the British Commonwealth. In another order the board requires that approval of the board must be obtained before any sea-going vessel exceeding 500 tons gross register may be chartered by Canadians.

The Commerce Minister, Hon. W. D. Euler, in a statement, said it was the board's intention to assume such supervision of purchases or charters of sea-going ships as will permit transactions of this nature to be carried out in the best interests of Canada.

SUNK BY DESTROYER

TACOMA, April 5 (P).—Tacoma marine sources reported today the Gig Harbor, Wash., purse seiner Lone Eagle was rammed and sunk by a United States destroyer off the coast of Southern California Wednesday night. No lives were lost.

MAIL AND SHIPS

WEATHER REPORT

ESTEVAN—Cloudy, southeast, light; 30.11; [illegible] light swell.
LENNARD ISLAND—Part cloudy, south-east, light; 30.12; light swell.
PACHENA—Overcast, south, light; 30.13; light swell.
CARMANAH—Overcast, west, light; 30.11; light swell.
CAPE BEALE—Part cloudy, south, light; 30.09; light swell.

COASTING CRAFT

VICTORIA-VANCOUVER — Ss. Princess Kathleen or Ss. Princess Marguerite will leave Victoria for Vancouver daily at 1.55 p.m. Ss. Princess Kathleen or Ss. Princess Marguerite will arrive Victoria from Vancouver daily at 3.10 p.m. Ss. Princess Joan or Ss. Princess Elizabeth will leave Victoria for Vancouver daily at 12 midnight. Ss. Princess Joan or Ss. Princess Elizabeth will arrive Victoria from Vancouver daily at 7 a.m.

VICTORIA-SEATTLE—Ss. Princess Kathleen or Ss. Princess Marguerite will leave Victoria daily for Seattle at 4.30 p.m. Ss. Princess Kathleen or Ss. Princess Marguerite will arrive Victoria daily from Seattle at 1.15 p.m. Ss. Iroquois will leave Victoria daily for Seattle at 9.15 a.m. Ss. Iroquois will arrive Victoria daily from Seattle at 8.35 a.m.

VICTORIA-PORT ANGELES—Ss. Iroquois will leave Victoria daily for Port Angeles at 9.15 a.m. Ss. Iroquois will arrive Victoria daily from Port Angeles at 8.35 a.m.

SALT SPRING ISLAND—Ms. Cy. Peck will leave Swartz Bay daily for Fulford Harbor at 9.30 a.m. and 5 p.m. Ms. Cy. Peck will leave Fulford Harbor for Swartz Bay daily at 8.15 a.m. and 4 p.m.

VICTORIA-GULF ISLANDS-VANCOUVER—Ss. Princess Mary will leave Victoria at 10.30 a.m. Tuesdays, for Vancouver via Gulf Islands. Ss. Princess Mary will arrive at Victoria via Gulf Islands at 6.30 p.m. Mondays.

WEST COAST—Ss. Princess Norah or Ss. Princess Maquinna will leave Victoria for Port Alice and West Coast points of Vancouver Island on the 1st, 11th and 21st of each month.

NANAIMO-GABRIOLA — Ms. Arrevida will leave Canadian Pacific Wharf, Nanaimo, daily (except Wednesday), at 8.30 a.m. for Gabriola.

NANAIMO-VANCOUVER — Ss. Princess Elaine will leave Nanaimo daily, except Saturday and Sunday, for Vancouver at 7.30 a.m. and 2.30 p.m. Saturday only, 7.30 a.m., 2.30 p.m. and 9.15 p.m. Sunday only, 5.45 p.m. Ss. Princess Elaine will arrive at Nanaimo daily, except Saturday and Sunday, at 1.20 p.m. and 8.30 p.m.; Saturday only, 1.20 and 8.30 p.m.; Sunday only, 1.20 p.m. and 11.15 p.m.

SIDNEY-ANACORTES—Black Ball Ferry steamer will leave Sidney for Anacortes daily at 2 p.m. Black Ball Ferry steamer will arrive Sidney daily from Anacortes at 1.?? p.m.

BRENTWOOD-MILL BAY—The Ms. Cascade will leave Brentwood at 9 a.m., 10 a.m., 2 p.m., 3 p.m., 4 p.m., 5 p.m. Ms. Cascade will leave Mill Bay at 9.30 a.m., 10.30 a.m., 2.30 p.m., 3.30 p.m., 4.30 p.m., 5.30 p.m. Ms. Cascade will make one additional trip on Sundays and Mondays only, leaving Brentwood at 11 a.m. and Mill Bay at 11.30 a.m.

EYEWITNESS TELLS STORY

Rescued Pilot Saw Six Others on Deck Following Collision

HALIFAX, April 5 (CP).—At least six of the nine men who were lost in the sinking of the pilot-ship Hebridean off Halifax Harbor a week ago reached the deck of the stricken vessel before she plunged beneath the surface, according to Harbor Pilot Roy Sullivan, one of the survivors.

Sullivan was released from hospital yesterday, and upon returning to his home gave the first eyewitness account of the tragedy to be made public.

COLLISION OCCURS

Sullivan could cast no light on the mystery of how the collision occurred. The Hebridean had approached the freighter to put a pilot aboard her and the pilot was actually making the transfer in a dory when the collision occurred.

"We quite often came up close when putting a pilot on board," he said. "Something must have happened that sent her across the bow of the freighter, and she was struck broadside."

He said he saw six of his companions on deck in the interval between the time when the Hebridean was struck by a freighter and when she went down. They were endeavoring to launch the "squid," a double-ended boat carried on the schooner's deck.

JUMPED CLEAR

Before they could do so, said Sullivan, the Hebridean went down. "I made one plunge," he said, "and jumped clear. All the others who were lost must have been engulfed in the great sea that came in. They didn't have a chance."

Sullivan's statement contradicted earlier suppositions that the Hebridean plunged to the bottom a few moments after being struck, trapping the nine victims within her hull.

MAY CONSTRUCT FISH HATCHERY

Washington Senator Seeks Authorization for Plant on Okanagan Lake

WASHINGTON, April 5 (P).—Senator Lewis B. Schwellenbach (Democrat, Washington) asked Congress yesterday to authorize the construction of a fish hatchery in Canada to be utilized for spawning blueback salmon whose natural habits were upset by construction of the high Grand Coulee dam on the Columbia River.

His bill would authorize the formation of a Canadian corporation to lease land and construct the hatchery and necessary buildings. It would appropriate not more than $400,000 from Grand Coulee funds to pay for the venture.

The blueback salmon, which comprise the commercial salmon in the United States, will spawn only in lakes, and Reclamation Bureau officials said Lake Okanagan, partly in Canada, was the only remaining unused lake suitable for the purpose.

KILLED IN ACCIDENT

PENTICTON, April 5 (CP).—The body of Harry Ernest Cockell, seventeen, was found in his home yesterday beside a gun which apparently discharged while he was cleaning it. He was the son of Mr. and Mrs. J. W. Cockell, of Penticton.

Firm Acquires Gear-Cutting Machine

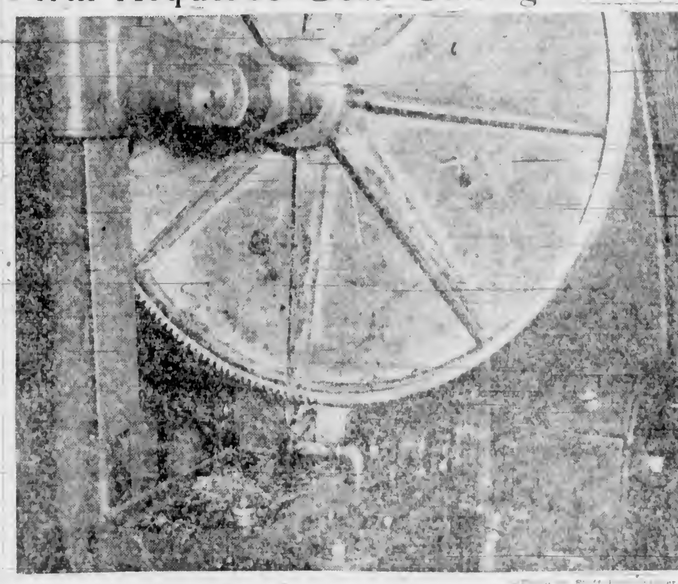

—Photo by Rolf [illegible].

Anticipating a steadily increasing demand for needed gears in connection with the shipbuilding programme as well as the logging industry hereabouts, G. B. Murdie, Limited, machinists, Industrial Reserve, recently installed an automatic gear-cutting machine which can take care of any order, no matter how big or intricate. Formerly all heavy work of this character had to be done on the Mainland. The machine is a model of precision, and since the placing of the contracts for the building of ships has been kept busy, local yards preparing ways and modernizing their machinery. The picture shows a large steel gear being [illegible] cut. It will be used for an electric drive at one of the local yards.

STAYING WITH PARENTS HERE

Member of British Embassy Staff at Tokio Arrives For Visit

Aboard the Nippon Yusen Kaisha Ms. Heian Maru when she reached the coast this week were several passengers for Victoria. Miss Susan V. Punnett, formerly of Victoria, now connected with the British Embassy, Tokio, is visiting her parents, Mr. and Mrs. R. E. Punnett, Cook Street, while Mrs. Doris Adams, wife of a Shanghai businessman, was accompanied by her son Robert, who is to attend Glenlyon School, Beach Drive.

Austin Lambe and C. G. Copley were returning Vancouverites aboard the Japanese liner; Mrs. Hilda Draper will visit on the British Columbia coast for a while, while Mr. and Mrs. A. J. Grant, the former being a retired Shanghai merchant, will make their home in Vancouver.

Also arriving was a group of interesting East Indians. Koover Thomas Behanan, a member of the faculty of Yale University, was returning from a visit to India. Prabhakar C. Balaram, of Ahmednagar, principal of the agricultural school at the mission there, proceeding to New York. Dr. Ranchhod Kuber Parmar of Bombay and Ganesh Prasad Shoranan Mainkelle, missionaries, en route to New York.

SCRAP IRON

A [illegible] of iron has arrived [illegible] from Anyox for Capital Iron & Metal Works, Store Street. Further [illegible] at the former Northern British Columbia mining town continue to be dismantled are expected, according to Maurice Green, manager of the local plant.

Struck Rock Pinnacle

WASHINGTON, April 5 (P).—The cruiser Augusta, flagship of the United States Asiatic fleet, was disclosed today to have [illegible] minor damage about ten days ago in striking a submerged rock pinnacle in the Southern Philippines. Navy officials said the 10,000-ton vessel was not damaged seriously in any way.

Plane Lands Patient Here In Fast Time

REMOVED from her home at Bamfield for hospital treatment in this city, Mrs. Axel Anderson was landed safely at Esquimalt at 12.30 p.m. yesterday, after a forty-minute flight from the West Coast station. Mrs. Anderson was taken to St. Joseph's Hospital by ambulance under the care of Dr. T. W. A. Gray. Pilot T. Laurie was in charge of the Canadian Airways plane, making the journey without incident in good weather. Operated on during the afternoon, it was reported last night that Mrs. Anderson's condition was highly satisfactory and she was resting comfortably.

COAST BUSINESSMEN WILL MAKE FORMAL APPEAL FOR RELIEF

SEATTLE, April 5 (P).—[illegible] business leaders joined other Pacific Coast ports today in seeking adequate ships for the transportation of the Pacific Northwest's products.

They formulated plans at a conference yesterday to send representatives to a meeting at San Francisco, sponsored by the Pacific Coast Association of Port Authorities, at which a formal appeal is expected to be made to Congress through the Maritime Commission for relief.

HIS CIRCUMSTANCES

He: "Sorry I can't accept the [illegible] circumstances [illegible]. I have so [illegible]."

He: "And what are these [illegible]?"

She: "Yours."

STORM PROVED GREAT DANGER

Young Vancouver Sailormen Placed Their Farewell Messages in Bottles

VANCOUVER, April 5 (CP).—[illegible] young Vancouver men who signed aboard a Dutch freighter at Seattle last October returned home today [illegible] aboard another vessel after a 25,000-mile journey which took them as far as the Persian Gulf.

[illegible] on the motorship [illegible] to replace Dutch seamen who left the ship because they feared to sail through war zones. The greatest danger the Dutch experienced was a terrific storm [illegible] out of Seattle [illegible] broke off a section of the bridge.

Some of the Vancouver youths had been so frightened [illegible] twenty-five [illegible] farewell messages in bottles and cast them overboard.

After calls at the Persian Gulf the Dutch returned to Singapore, where the Vancouver seamen were [illegible] and given passage home [illegible].

They are [illegible] Robert [illegible] Donald W. [illegible] F. A. [illegible] Bruce [illegible].

NOW ON LIST OF LUXURIES

Canned Lobster Market in Britain Lost Through Exchange Restrictions

OTTAWA, April 5 (CP).—Hon. J. E. Michaud, Minister of Fisheries, announced tonight he had invited organized groups of the fishing industry to send delegates to Ottawa to consider the "serious problem" occasioned by loss of the British market for canned lobster due to foreign exchange regulations necessitated by the war.

The date for the meeting will be announced later. Meantime Mr. Michaud, in a statement, said: "I have invited the organized groups of the industry and of the fishermen to define their ideas as to how the problem might be dealt with and to send delegates to Ottawa with constructive suggestions that may serve as a basis for discussion, so that we may arrive at a well-considered plan."

Under wartime exchange restrictions canned lobster has been placed on Great Britain's list of luxuries for purchase of which sterling exchange cannot be allotted. Mr. Michaud said it was unlikely, despite representations, that this would be changed and to assist the situation, if necessary, fishermen must be prepared to divert some of their labor to other products.

Longshore Leader Urges Followers To Keep Fighting

NORTH BEND, Ore., April 5 (P).—A fight against "Red-baiting" business leaders and for a long-term contract for West Coast longshoremen was urged by Harry Bridges in his annual report last night.

Bridges, president of the International Longshoremen's and Warehousemen's Union, a Congress of Industrial Organizations affiliate, said a long-term contract for West Coast longshoremen "can only be secured by fighting employers through organizing and exposing union-busting plans."

PHONE SANITONE LICENSED CLEANER G 8166

COMPLETE "SUMMER SAFETY" for FURS COSTS NO MORE! New Method

CECIL HOTEL IS BEING CHANGED

Well-Known Landmark to Be Converted Into Apartments and Stores

Announcement was made yesterday by Ker & Stephenson, through R. V. D. Guthrie, that they had arranged the sale of the well-known Cecil Hotel at the corner of Blanshard and Johnson Streets.

Mr. Guthrie explained that the new owners have already completed plans for the complete rebuilding of the structure. The interior will be entirely replanned to provide modern suites, each self-contained, with the very latest ideas in plumbing and electrical conveniences, three-piece modern bathrooms, and with the service of a new high-speed automatic elevator.

The ground floor will be remodelled to provide smart, up-to-the-minute stores. The whole undertaking will mean quite a large expenditure and the employment of a good number of skilled men.

Mr. Guthrie also pointed out that such an investment was just another indication of the modern building progress that is under way in Victoria and that his firm, Ker & Stephenson, was very happy indeed to have had a part in bringing about this forward-looking investment in the city.

MILL BAY FERRY

BRENTWOOD		MILL BAY
9.00 A.M.	DAILY	9.30 A.M.
10.00 A.M.		10.30 A.M.
2.00 P.M.		2.30 P.M.
3.00 P.M.		3.30 P.M.
4.00 P.M.		4.30 P.M.
5.00 P.M.		5.30 P.M.
Additional on Sundays and Mondays		
11.00 A.M.		11.30 A.M.

SALTSPRING ISLAND FERRY

DAILY SAILINGS
DAILY EXCEPT WEDNESDAYS

Lv. Fulford Harbor	Lv. Swartz Bay
8.15 A.M.	9.30 A.M.
4.00 P.M.	5.00 P.M.

Fares

Automobiles (including driver)	75c to $1.50
Passengers	25c
Trucks (including driver)	$1.25 to $2.00
Motorcycles (including driver)	50c

For Further Information and Motor Coach Connections: Phone E 1177 - E 1178

GULF ISLANDS FERRY CO. LIMITED

Now is the time to plan your vacation trip. Consult the "Coach Lines" Travel Bureau experts, who will gladly work out all details for you—from itinerary to hotel accommodation and sightseeing trips.

By Highway and Seaway Through the Evergreen Playground

EVERGREEN CIRCLE TOUR

VICTORIA - NANAIMO - VANCOUVER - SEATTLE - VICTORIA

This Low Cost, High Value Tour Includes All Transportation Charges Over the Following Routings:

- VICTORIA-NANAIMO - - - A thrilling drive aboard modern, de luxe "Island Clippers" over the Malahat Drive and along the scenic East Coast of the Island.
- NANAIMO-VANCOUVER - - Cruise across the Gulf of Georgia and under the new First Narrows Bridge into beautiful Vancouver Harbor.
- VANCOUVER-SEATTLE - - - Hundred and fifty-mile drive aboard luxurious coaches down the Pacific Highway through Blaine to Seattle.
- SEATTLE-VICTORIA - - - - Return to Victoria via a glorious cruise aboard a palatial "Princess Liner" over the sparkling waters of famed Puget Sound.

The tour may be traveled in either direction, starting at any point en route. Fares are good for thirty days, with liberal stop-over privileges.

TOTAL FARE: Including All Transportation $9.10

Inquire at the Coach Lines Travel Bureau for Detailed Information

VANCOUVER ISLAND COACH LINES Ltd.
DEPOT: 629 BROUGHTON STREET PHONES: E 1177 - E 1178

Airmen Brush Up on Marksmanship

Gunners of the Royal Air Force Are Pictured Here at an R.A.F. Training Base, as They Practised Their Marksmanship on a Miniature Nazi Bomber.

612-16 Fort St.
KIRKHAM'S
PHONES
Groceries — G 8131
Meats - - G 8132
Fruit - - E 8031
Daily Delivery
Reliable Foods
Esquimalt, View Royal, Colquitz, Royal Oak, Cedar Hill and Inside Points.
Fair Prices — Honest Weights and Descriptions

For Fire and Automobile Insurance, Rentals and Real Estate, Consult
ELSIE B. RICHARDS
Suite 7, Metropolitan Building, Opposite Postoffice
PHONE E MPIRE 7722

CHAPTER XXXV

Anne watched Jim Silcott ride out of town, with Pixie on the saddle in front of him. She did not like to see him go, for she felt there was no safety on the road for him. Usually he traveled at night, but today he was in a hurry to get back to the ranch. He had promised her, as soon as he was a few miles out of town, to cut into the hills and follow a little traveled trail. This did not relieve her anxiety greatly, and when an hour or two later she met Rufe Jelks she discovered he was as worried as she was, though he tried to conceal it from Anne.

"I was up town when he came for his horse and didn't get back till right now," he explained. "I sure wouldn't have let him go off alone if I'd been here. He's the most reckless guy I ever did see. Why couldn't he have waited till after dark, anyhow? Doggone his hide, he certainly gives his friends plenty of worrying to do. Not but what he's all right. Red can look after himself. You don't need to be scared about that." He added, after a moment, "I'd ride after him if I thought I could catch up before he got home."

Anne thought he did not make a very good business of reassuring her.

"They're going to get him, Rufe," she said hopelessly. "If not today, next week or next month. They killed my uncle, and they didn't hate him half as much as they do Jim."

The boss of the wagon yard leaned an elbow on the fence, trying to find an answer. Finally he said, "Miss Eliot, you ought to know by this time that Red, for all he's reckless, can look after himself."

He looked at his watch. "Five minutes to twelve. I reckon we had better mosey along to Ma Russell's and see if she made that apple pie she promised me."

After dinner Anne went back to the office of The Sentinel. She tried to concentrate on work, but her mind wandered. Pictures jumped to it of a lean brown man on horseback winding his way into the hills, of sinister figures crouched among the rocks waiting for their prey, of the crack of a rifle breaking the stillness.

She picked up a letter from her desk and reread it. The stage had brought it from Santa Fe. The writer had gone to school with her, had married a young army officer, and was stationed in New Mexico. The letter urged Anne to pay her a visit. Anne's mind lingered on one paragraph.

"The streets of Santa Fe are so narrow and so quaint. My dear, it is like being in a foreign country. Our house is a fine old adobe one with a lovely patio inside. It used to belong to an old Spanish family named Gandara. None of them live here now, I am told. The man who built it was Don Jose Gandara, if you please. Rumaging in the attic the other day, I found an old leather trunk bound with steel at the corners. It is the dearest thing you ever laid eyes on. I am going to have it dusted off and brought downstairs. There are a lot of papers in it—letters in Spanish, documents of one kind and another, I suppose. I'll make a bonfire of these."

Maybe it would be a good thing for her to go to Santa Fe and forget her worries for a few days. Henrietta promised her plenty of dances and horseback rides and young army officers to pay her attention. It would be good fun to have a gay time and forget that she was a married woman, at least in name, and that she was editing a struggling newspaper, besides worrying for fear her friends would be sniped at by hired killers. She could be a courted young lady instead of just a harassed woman. She could get Jim Silcott to run the paper while she was away. This would keep him in town, here he would be safer than out in the hill country.

Anne decided to go. When Jim came in next week she would take off. It would be partly a business trip since she wanted to make arrangements with a bank there for credit with which to buy paper. The Blanco bank was controlled by Russell Mosely, and she did not want to be dependent on him in an emergency.

She dropped into the office of the stage company to reserve a seat for the next Tuesday, but before she could say a word the agent, Hilary Benson, blurted a question at her. "Have you heard about Red Silcott's horse coming in to town alone?"

The blood drained from her face. "What do you mean—alone?"

"Without him. It showed up ten minutes ago at Rufe Jelks' corral."

Anne stared at him. He was excited. But she did not see that. Her whole being knew only one dreadful certainty. Jim was dead. They had killed him.

Benson thought she was going to faint. He ran to the pail and brought back a dipper of water. The young woman pushed it away.

"I'm going to the Longhorn Corral," she said in a low voice.

"I'll go with you," he said.

She did not object. She did not care whether he went or not. All she knew was that the bottom had dropped out of her life. She moved in a sort of numb dead vacuum.

Rufe was busy saddling a horse. He bawled to the boy who helped him at the corral to bring his rifle from back of the door. Two other men were on horseback waiting to go.

(To Be Continued)

MUST NOT FEAR AN OPEN BREAK

Leon Blum Speaks Plainly About Allies' Relations With Russia

LONDON, April 5 (CP).—Leon Blum, French Socialist leader and former Premier, in an article contributed to The Spectator, published here today, said any Allied actions "that may be regarded as useful or necessary for victory should not be influenced by fear of an open break with Stalin."

Blum said he had "not the slightest desire that Stalin should be deliberately provoked," but the question of how the Allies are to regard Soviet Russia "must be faced and solved without any mental reservations whatever."

Blum blamed the delay in departure of an Allied expeditionary force to aid Finland on "the ambiguous character of relations between the Franco-British Allies and Soviet Russia." Such intervention might have meant a direct state of belligerency between the Allies and Russia and "contributed to the delay and probably did most to prevent the ultimate decision."

Last of Series Of Lectures in Victoria Heard

Rev. Frank Sullivan gave the last of his inspiring addresses last night in the First Baptist Church. E. E. Richards was in the chair. The subject was "Israel's Marching Orders."

"We must go forward, and preach the whole world of God. We must preach faith, for 'The just shall live by faith,' and if we have faith, we can cast out fear. We must preach the gospel of salvation and the gospel of the kingdom, material and spiritual. We must have enthusiasm for our cause, and help to put the kingdom laws into operation, and show that life and religion are inseparable," Mr. Sullivan stated.

At the close of the lecture, Rev. G. H. Scarrett proposed a vote of thanks to Mr. Sullivan, together with a desire that he should be heard again in Victoria. Rev. James Hood acted as chairman on Thursday night.

Announcements

Miss Hanman, Specialist (Certificate, Mrs. Pomeroy, London, Eng.). Superfluous hair, moles and other blemishes removed by electrolysis, the only method approved by the medical profession. Miss Hanman, who has practised in Victoria for over twenty-five years, guarantees an absolute cure, providing only that the necessary number of treatments are taken to insure success. 503 Scollard Building. Phone G 7642.

Announcing Lillian Anderson, formerly of Gordon Furriers. Twenty years' experience. Has opened a studio at 102 Hibben-Bone Building, 1122 Government Street. Furs made to order, remodeled, repaired.

Dog Show Today at the Willows Exhibition Grounds—the largest for several years. Judging, 10:30 a.m. to 1 p.m.; 2 to 6 p.m. Evening session at 7 o'clock. Admission 25c, children 10c.

Island Arts and Crafts Society—Thirtieth annual exhibition will be opened by Sir Heaton Forbes Robinson, C.M.G., at 3 p.m., Monday, April 8. Admission 25c.

The Old Charming Inn, formerly Oak Bay Hotel. Comfortable rooms; excellent meals. G 0267.

Free—Colonist Song Sheets, Advertising Department.

SAYS ENGLAND VERY GRATEFUL

British M.P. Optimistic on War Outcome—Here For Brief Stay

Canada's effort in the war makes Canadians living in England very proud, according to Garfield Weston, Canadian-born member of the British House of Commons for the Macclesfield constituency, who has arrived on a brief visit here after a tour through the United States.

Accompanied by his wife and two of their eight children, Miriam and George, they are staying at the Empress Hotel before going to Toronto, where Mr. Weston will inspect the Canadian plant of George Weston, Ltd., biscuit manufacturers.

OLD LAND GRATEFUL

Mr. Weston said that the Old Land is "very grateful" for the manner in which this country "has come through," adding that in England they are optimistic about the outcome, and not apprehensive about any attack.

"I for one would not have left six of my children in England at the present time had I thought they would be in danger," he said.

He said that he had talked with Mr. Chamberlain just before he left and that the British Prime Minister, regarded the world over as a man of peace, was determined to see this war through. "There is no man in England more determined on that point than Mr. Chamberlain," he declared.

EXCELLENT TERMS

Commenting on recent Cabinet changes in England, Mr. Weston said that the friendliest associations existed between Mr. Chamberlain and his ministers, and that, contrary to reports, the Prime Minister was on excellent terms with Mr. Churchill. "They are the greatest of friends," he emphasized.

After completing his business in Canada Mr. Weston will return to resume his parliamentary duties at Westminster, as one of the three Canadian-born members there. He and his wife make their home at Henley-on-Thames, a rendezvous for Canadian soldiers in England, and it was there that they entertained the Argonauts of Toronto last year when the famous oarsmen competed at the Henley regatta.

MAY BE STRANDED IN POLAR REGION

Continued from Page 1

ocean soundings; establishment of two Winter bases without mishap, and aerial mapping of a 200-mile section of the Queen Maude Mountains by a party from the west base, near Little America.

At this base, thirty-three men were left to live in darkness until the Antarctic Spring arrives next September, and twenty-six men were established at the east base, about 1,200 miles distant.

The expedition's projected explorations are expected to require from three to six years, but future plans were left uncertain by the House denial of additional funds. Original plans called for the return of the Bear and the supply ship North Star to the Antarctic late this year.

Will Give Fifth Message From Book of Exodus

"Christ With the Christian in Life's Bitter Experiences" will be the fifth message in the series on Christ in the Book of Exodus entitled "The Old, Old Story, or God in Christ Reconciling," to be given on Sunday evening at 7:30 o'clock in the Central Baptist Church, when the pastor, Dr. J. B. Rowell, will preach. The Lord's Supper will be observed.

At the morning service, the pastor will continue the series, "The Glories of Christ in the Colossians," the subject being "The Glory of Christ as the Head of the Body, the Church."

On Tuesday at 8 o'clock, Rev. Andrew Grieve, of Vancouver, will give a lantern lecture entitled "Palestine and Prophecy," and on Wednesday evening at 8 o'clock, Rev. Charles L. Slater, representative of the Oriental Missionary Society, will be the special speaker.

Liberal Wins Acadia Seat By Two Votes

EDMONTON, April 5 (CP).—A Liberal, Dr. A. M. Day, tonight was declared elected member of Parliament for Acadia Federal constituency in the Dominion election, March 26, when the last of 203 polls was reported tonight, giving him a margin of two votes over Victor Quelch, New Democracy.

Dr. Day held a lead of five votes over Mr. Quelch seeking re-election, and results of the last poll gave the former Social Credit member of Parliament three votes to narrow the margin. The final returns were Dr. Day, 3,748; Mr. Quelch, 3,746, and George B. Smith, Co-operative Commonwealth Federation, 784.

BIBLE STUDY GROUP

A weekly informal Bible study group for men will be started at 226 St. Charles Street tomorrow afternoon at 3 o'clock. All men anxious to learn more about the Scriptures are invited to attend these weekly meetings.

City and District

Gear Stolen—Gerald Sandy, of the fishing vessel Hilo, reported to police yesterday that a set of gurdies and two spoons had been stolen.

Car Recovered—An automobile stolen on Thursday night from J. G. Manzer, Sooke, was found abandoned in the same district yesterday morning.

Observatory Temperatures—Maximum and minimum temperatures recorded yesterday at the Dominion Meteorological Observatory on Gonzales Hill were 56 and 46 degrees, respectively.

Issue Fuel Licence—Ten retail gasoline sales licences were issued yesterday by the Provincial Fuel Control Board, with the assent of the Provincial Government. Two were for a six months' period.

Need Clothing—Summer clothing is urgently needed for both men and women in receipt of relief, according to E. G. Snowden, city welfare officer. Those able to assist are asked to telephone G arden 8104.

Selling Reverted Lands—North Vancouver City, under commission control, was authorized by the Provincial Government yesterday to sell $5,437 worth of tax sale lands, reverted to the corporation for nonpayment of rates.

Set Burnaby Rate—Burnaby municipality, under commission control, will levy a tax rate of forty-seven mills this year on taxable land and upon half of the value of taxable improvements. Provincial orders in council yesterday ratified the tax by-law, and assented to omission of major sinking and allocation for the current year.

Suggest Centenary Event—Proposals that the Provincial Government participate in centenary celebrations of Victoria City in 1943 have been made to the Provincial Department of Trade and Industries, Hon. W. J. Asselstine announced yesterday. The proposals would be considered, Mr. Asselstine said.

Says Interest Shown—Returning from a trip to California in the tourist trade service of the Provincial Travel Bureau, W. A. Macdonald reported at the Legislative Buildings yesterday that considerable interest is being shown in British Columbia as a vacation land this season. E. G. Rowebottom, deputy minister of trade, predicted a record tourist year.

Appointed to Board—Dr. Ronald M. Grant, a son of Mr. and Mrs. W. B. Grant, Linkleas Avenue, passed the provincial examinations at the University of British Columbia with honors recently, and has now been appointed to the examining board of the Naturopathic Physicians' Association of British Columbia. It was announced this week at the Legislative Buildings.

Parking Problem—In a letter to the City Council, George W. Robinson, 1220 Broad Street, suggested that motorists who now use city streets for all-day parking, be required to secure stopping places other than on the roads. He also suggested passage of a by-law prohibiting car parking except for loading, unloading and other short stops.

Important Matters—An amendment to streets traffic by-law embodying parallel parking and altered hour parking limits suggested by Chief J. A. McLellan will be considered by the City Council late next week, Mayor Andrew McGavin revealed yesterday. It is also anticipated that a draft tender form for a new transportation system will be discussed.

Case Remanded—A motor dealer charged with leaving a car on Collinson Street without the rear light illuminated, pleaded not guilty in the city police court, and was remanded until next Wednesday. The dealer claimed the car had been sold on March 23, a licence taken out on March 26, and a transfer put through on April 1. Claude L. Harrison, city prosecutor, suggested producing the owner of the machine.

Monthly Report—The medical superintendent's report of the Queen Alexandra Solarium for March follows: Patients in Solarium, March 31, 61; patients in the Jubilee Hospital, March 31, 2; patients admitted during March, 7; readmissions during March, 1; discharges during March, 2; consultations, 18; operations, 1; X-rays, 19; laboratory examinations, 217; physiotherapy treatments and exercises, 639; plaster casts, 2; casts reinforced, 2.

Twelve Fined—Six motorists were each fined $2.50 in the city police court yesterday for failing to have car rear lights illuminated. One paid a fine of $5 for failing to make a hand signal. Another was fined $10 for exceeding the speed limit. Two each paid fines of $2.50 for parking on the left hand side of streets. One was fined $2.50 for parking in a prohibited area. Another paid a similar fine for parking over the hour limit.

Wins Case—An order for $475, or possession of a 1932 model automobile he purchased from the Mutual Auto Sales, was granted James Vowles in a judgment handed down in County Court yesterday by Judge H. H. Shandley. Mr. Vowles traded in his old car for $375 and paid $120 for the car in question which was later seized on the basis of a previous sales agreement of which he was unaware. The judgment was delivered against the Island Finances, Ltd.

Drove Over Highway—Hon. C. S. Leary remained in Vancouver yesterday, after a brief visit to the Mainland, in which he drove over the Peace Arch Highway to Blaine in company with Arthur Dixon, deputy minister of public works. The Provincial Government has been asked to put connecting roads, linking with United States main highways, in good repair for the coming tourist season. Mr. Leary went to examine the condition of the roads for himself.

Garbage Crusher—Plans are being prepared by the city engineer's department for a garbage crusher at the foot of Herald Street, according to Alderman Edward Williams, chairman of the public works committee. Last year the alderman suggested such a machine to the City Council in an endeavor to prevent refuse from floating back on waterfront beaches. He will move at the next council meeting that tenders be called for a crusher, the sum of $8,000 having been set aside for that purpose.

Bodies Are Recovered—The bodies of James Ryckman and Arthur Lloyd Coombs, who perished last month of an ill-fated trapping expedition to Vernon Lake, were removed by 'plane to Vancouver yesterday at the request of relatives. Interment will take place at Vancouver. Notes and personal effects found at the scene have been handed to the relatives of the two men, who succumbed when their food supplies were damaged by floods which also blocked their egress.

Entertain Members—The members of the Veterans of France were hosts to crew members of one of H.M. ships and others at a smoker held in their clubrooms at 512 Fort Street on Thursday evening. A good time was had by all. The following artists kindly assisted under the direction of W. Hanson: Tom Obee, George Durham, W. Hunt, L. Eidland, George Gray, Fred McDonagh, Brother Petch, Curly (The Cowboy Yodeler), Bill Smith, E. Green and pianist, Arthur Fairey. Members of the ship who also entertained were Marine Bran, Seaman Ross and Doc Williams.

FILMS SHOW WAR AND ROYAL VISIT

Rev. Arnold Bennett Gives Programme Illustrating European And Canadian Scenes

A programme of motion picture films depicting several European countries and the effect on them of the war, climaxed by a showing of the Royal visit to Canada and the United States last year, was given by Rev. Arnold Bennett, of Mount Pleasant Baptist Church, Vancouver, at a public meeting held last night in the First Baptist Church Hall.

Opening with a series of scenes that made newspaper headlines in recent years, the programme carried on with films showing the invasion of Austria; general European views illustrating the resultant tension everywhere; jungle scenes where the savage destroys the helpless, pointing the parallel to the invasion of Poland which followed; the bombing of Warsaw, and the preparations made in England and France up to the outbreak of the war.

Subsequent films showed the evacuation of children from London; the Athenia; the scuttling of the Graf Spee; a news parade of 1939, and the well-remembered visit of the King and Queen, from London to Victoria and back. Mr. Bennett provided a commentary on the scenes shown.

Between films, sacred duets were given by Mr. and Mrs. W. Wilson, who sang old gospel hymns and led the praise selections.

Nazi Experts Find Russians Antagonistic

CERNAUTI, Rumania, April 5 (CP-Havas).—Reports from the Russian-annexed section of Poland said tonight German engineers and specialists now stationed in Soviet industrial centres to supervise fulfilment of Nazi war orders have sent a delegation to the German Ambassador at Moscow asking that they be sent back to the Reich.

The Germans maintained, the reports said, it was impossible for them to carry out their assignment because of the systematic opposition of Russian engineers and workers to their activities.

FIRST SPIRITUALIST

At First Spiritualist Church, Sons of England Hall, 1216 Broad Street, the services on Sunday will be conducted by the Council members of the B.C. Spiritualists' Association. At 2:30 p.m. there will be a public circle with message bearers in attendance. In the evening, the song service is at 7:15 p.m., followed by an address by the president, Mr. Gunn, his subject being, "The Life of Jesus as Portrayed in the Aquarian Gospel." Clairvoyance will be given and the soloist will be Mrs. C. P. Milne. The "Open Door" circle will be held in the Women's Institute Rooms, 635 Fort Street, on Thursday evening at 7:45, with Mrs. E. Fanthorpe in charge.

PROFESSOR HUTTON DEAD

TORONTO, April 5 (CP).—Maurice Hutton, eighty-three, retired professor and principal emeritus of University College, University of Toronto, died today. He served the college from 1880 until his retirement in 1928.

PREPARING FOR ACTIVE SEASON

Red Cross Superfluities Store Needs Articles to Interest Tourists

An interesting visitor to the Red Cross Superfluities Store, 1220 Government Street, this week was Mrs. Henry H. Searls, San Francisco. Mrs. Searls, who is prominent in charitable work in the California city, fully inspected the local store with the idea of opening a similar establishment in San Francisco.

"It is very gratifying to all those who give their services at the Superfluities Store to realize that it is already widely known to visitors, and in many cases stores such as ours are being established in their localities," the manager said yesterday.

The Superfluities Store to date has been able to turn over to the Victoria Red Cross headquarters the sum of $4,600.

"If we are to cope with what promises to be the greatest tourist season Victoria has ever seen, we must have more stock to show our visitors," the manager pointed out. "Anyone with articles that may interest the tourists can either leave them at the store or telephone E 8913 and we will arrange to call for them as soon as possible.

"We hope our many friends will help us as much now as they have in the past, so that we can make this tourist season a great success."

CHICAGO HAWKS BEAT VANCOUVER

VANCOUVER, April 5 (CP).—Vancouver Lions failed to hold the powerful Chicago Black Hawks, of the National Hockey League, here tonight, and the latter came through with a 4-2 victory to mark up their first win in a four-game exhibition series with the champions of the Pacific Coast League. Lions won the first two games and the fourth is slated for Monday.

LINE-UPS

Chicago—Goodman; Seibert, Portland; Carse; Gottselig, Allen. Subs: Cunningham, Hergesheimer, Thoms, Bently, Dahlstrom.

Vancouver — Jackson; Mercer, Hutton; Wood; O'Neil, Adams. Subs: Palm, Lennon, Rimstad, Jerwa, McAdam.

Officials—Amby Moran and Frank Frederickson.

SUMMARY

First Period—No scoring. Penalties: None.

Second Period—1, Chicago, Dahlstrom, 2:38; 2, Chicago, Gottselig (Allen), 6:09. Penalty: Seibert.

Third Period — 3, Chicago, Cunningham (Dahlstrom), 2:26; 4, Chicago, Allen (Carse), 5:08; 5, Vancouver, Palm (Lennon), 12:43; 6, Vancouver, Palm (Lennon, Jerwa), 19:56. Penalties: None.

TANFORAN RACING

TANFORAN, April 5.—Results here today follow:

FIRST RACE—Four and one-half furlongs

Lost House (Caselly)	15.00	12.80	12.20
Man O Chance (Rodriguez)		3.40	2.40
Hi Briar (McRoberts)			2.60

Time, :54-3. Also ran: Alio, Fair Haired Boy, Lady Vain, Vain Grove, Blond Kate, Johnnie Reb, Ticuna.

SECOND RACE—Six furlongs

Mimosa (McRoberts)	110.20	37.60	15.20
Bronzed Angel (Dodson)		14.40	8.60
Ominate (Martin)			14.00

Time, 1:14-3-5. Also ran: Valdina Lad, Kriegsmann, Royal Circus, Badger Pass, Bayamo Breeze, Prestin, Red Amazon, First Choice, Little Eric.

THIRD RACE—Six furlongs

Gold Bubble (Lenarden)	56.60	17.00	12.80
Tenuous (Gray)		2.80	2.60
La Rhumba (Rodriguez)			5.20

Time, 1:13. Also ran: Uponover, Grand Lady, Valdina Joe, Sea Witch, Progress, Miss Tip, Quarto.

FOURTH RACE—Mile and one-sixteenth

Tyree (Dennis)	16.60	13.80	13.80
Relish Dear (Dye)		11.80	8.60
Herest (Taylor)			5.80

Time, 1:47-3-5. Also ran: El Peco, Good Weather, Sir Grenville, Air Play, Glad Hand, Rosevo.

FIFTH RACE—Mile and one-sixteenth

Attahunty (Adair)	149.40	118.40	56.20
Albino (Randall)		3.00	2.60
Young Agnes (Packer)			3.40

Time, 1:46-1-5. Also ran: Bagenmay, Cynic Queen, Pinkus, Allegressa.

SIXTH RACE—Six furlongs

Breeks (Dodson)	15.80	13.60	13.00
Joy Boy (Rodriguez)		6.40	3.60
Golden Clown (Beasley)			5.40

Time, 1:12-2-5. Also ran: Kenty, Miss Torfolee, Exploded, Gold Veil.

SEVENTH RACE—Mile and seventy yards

Hysterical (Balaski)	16.20	13.00	12.80
Viscounty (Parish)		3.00	2.40
Best Beau (Packer)			3.80

Time, 1:41-2-5. Also ran: Unselfish, Arlac, Jobarie.

EIGHTH RACE—Mile and seventy yards

Sky Breeze (Adams)	$13.20	14.20	13.40
Don Guzman (Hooper)		3.20	2.60
Tornillo (McRoberts)			3.00

Time, 1:44-4-5. Also ran: Warahi, Out of Step, Wooming, Daisy, Waterwagon, Bootir Son, Bonford.

OVERNIGHT ENTRIES

FIRST RACE—Four and one-half furlongs

Havana Girl 103
Doll Baby 108
Tadastar 111
Ira Pan 114
Rio Maraw 112
Tin Pan Alley 111
Mazon 111

SECOND RACE—Six furlongs

Jarestal 108
Valcina Bo 113
Sirpuloff 111
Clipper Bird 103
Theatre King 112
Gold Tabs 111
Justa Bubble 108
Sonny Boy 110
What Fun 110
Our Nancy 106

THIRD RACE—Six furlongs

Amy Lee 107
Blantytown 109
Jasking 111
Hotastilly 116
Ida B 104
Less Time 111
Artel Fleet 118
B z Flash 108
Winter 112
Evil Spirits 112

FOURTH RACE—Six furlongs

Reabread 111
Sparkling Fire 108
Smoky Snyder 115
Fast Does It 113
Pinkie 112
Doraway 115

FIFTH RACE—Mile and one-sixteenth

Rabusso 110
Lord Pan 114
Jack Greenock 112
Dutchill B 118
Big Fing 109
One Shen 109
Puddin 115
Belito 109
Windward 114

SIXTH RACE—Mile and seventy yards

Omelet 112
Hard Lu 103
First Kiss 108
Wanna Hydro 102
Novelette 108
Pala Squaw 100
Flying Wild 118
Sweet Nancy 110

SEVENTH RACE—Mile and seventy yards

Home Burning 103
At Play 108
Mr. Grundy 117
Pit Terrier 108
Rolling Ball 117
Enchanted 108
Brother Nibs 114

EIGHTH RACE—Mile and one-eighth

Velocifer 114
Sitting Bull 109
Mar Pal 109
Vallino 115
Velez 112
Cerro 112
Bon Fly 106
Harvey G O 111

First post, 2 p.m.

Weather clear, track fast.

CUP GOLF WILL BE HELD SUNDAY

The second round of the Maynard Cup golf tournament will be run off tomorrow at the Gorge Vale course, and the draw and starting times follow:

8:30—G. Davies, J. G. Thomson and G. Cartwright.

8:35—G. Robertson, G. Pettitcrew and J. Caddell.

8:40—A. O. Cooke, W. Edwards and J. Dobbie.

8:45—A. J. Maynard, F. L. Basanta and O. H. Dorman.

8:50—R. Peden, C. F. Banfield and D. Sutherland.

8:55—C. Keown, S. Spaven and H. Mann.

9:00—C. Hulke, G. Gunniss and J. Fairall.

9:05—E. Peden, G. H. Bevan, L. Greenwood and C. J. Robertson.

9:10—H. Price, J. A. Stone and Mcl Vout.

9:15—E. Brachat, R. F. Hinton and D. R. Hurdle.

9:20—M. Ott, M. S. Lawson, E. Barber and J. W. Sangster.

9:25—W. Marshall, W. E. Cook and D. W. Spence.

PAT HALEY WILL RACE IN SOUTH

PULLMAN, Wash., April 5 (AP).—Pat Haley, the sensational Washington State College freshman from Trail, B.C., will accompany the Varsity track team when it goes to Berkeley for its meet with the University of California April 13, Coach Karl Schlademan announced today. Haley will run exhibition races in the dashes and hurdles against outstanding California freshmen.

In the recent Inland Empire indoor meet, Haley won five first places in the freshman competition in the dashes, hurdles and jumps, including a sizzling 5.4 seconds 50-yard dash.

Cougar stock bounced back up when it was announced that Bill Dale's case of measles was only a scare. The tall Victoria star, Pacific Coast half-mile champion, was ill the first of the week, but is back in shape now and training daily with his teammates.

CARPET BOWLING

VICTORIA LEAGUE

Results follow:

Singles—D. Croston 14, W. Ashworth 22.

Triples—W. Roper, H. Milnes and G. Knight 16, R. Clarke, J. Keating and W. Grimes 15.

Doubles—H. Pearson and J. Neary 12, G. C. Thomas and R. Baldwin 16, A. Byatt and P. Walker 14, J. Green and C. Storey 17.

Draw for Wednesday follows:

Singles at 7:30 p.m.—G. Knight vs. R. Baldwin.

Singles at 8:45 p.m.—J. Baron vs. P. Caine.

Doubles at 8 p.m.—A. Graham and D. Croston vs. W. Ashworth and D. Ryles.

Cup Tourney at Gorge Vale Club

Opening rounds of the annual Hodges Cup competition for women members will be staged at the Gorge Vale Golf Club over the week-end.

Draw follows: Miss E. Todd (bye), Mrs. C. N. High vs. Mrs. D. R. Hurdle, Miss D. Hill vs. Miss I. Austin, Miss M. Hill vs. Miss M. Smith, Miss L. Newnham (bye), Mrs. A. O. Cooke (bye), Miss G. Milne (bye), Miss E. Amyes (bye), Mrs. E. M. Melville (bye), Mrs. E. Deane-Freeman (bye), Mrs. E. Peden (bye), Miss J. Torrance vs. Mrs. C. Hulke, Miss I. Jarvis (bye), Mrs. H. P. Hodges vs. Miss P. Brindle, Mrs. C. S. Burgess (bye), Miss R. Pedlingham vs. Miss A. Balnave.

Oshawa Generals Win

TORONTO, April 5 (CP).—Oshawa Generals came up from behind here tonight to turn back Verdun Maple Leafs, 6-3, in the first of a best-of-three series to decide the Eastern Canada junior hockey championship. Generals scored four straight goals, three in a blistering third period, to beat the clever Quebec champions.

RADIO EXTRA!
As a special inducement for you to trade in your old radio on a new 1940 Victor, we announce a new, exceptionally liberal scale of allowances for old sets. Call today for full particulars.
FLETCHER BROS.
1130 DOUGLAS ST. (VICTORIA) LTD.

FOR SALE
Part of Lot 178, Victoria City (541 and 543 Johnson St.)
PRICE $1,750.00
For full particulars apply to the City Lands Commissioner, City Hall, Victoria, B.C.
April 6, 1940.

New Low Bus Fares
Return From Victoria

San Francisco	$24.70	Winnipeg	$51.50
Los Angeles	$33.70	Chicago	$60.60
Calgary	$32.80	New York	$74.40

VIA GREYHOUND CRUISER COACHES
The economical way to travel. Cheaper than driving your own car. Stopover privileges allowed.
Gray Line Travel Bureau
756 Yates Street Phone E 3833

Dry Cordwood
STOVE LENGTHS
J. E. PAINTER & SONS
617 CORMORANT ST. PHONE G 3441

MOTORISTS
CAN SAVE MONEY BY PURCHASING
Automobile Insurance
In Strong British Companies
AT
NON-BOARD RATES
Before Insuring or Renewing Present Contract Consult
Johnston & Co., Ltd.
1314 Broad - - - Phone E 5241
W. H. Wells, Mgr.
—Or Call—
J. H. FRANK, R. McCONNAN and HAROLD LINEHAM, at E 5241
MISS G. HARTNELL, E 2148
ARTHUR YOUNGMAN, E 8808
W. G. McLAREN, G 2676

CONGOLEUM RUGS
New Spring Patterns Now on Display
Many New Delightful Colors in These Hard-Wearing Rugs

6' x 9'	$5.90
7' 6" x 9'	$7.40
9' x 9'	$8.80
9' x 10' 6"	$10.40
9' x 12'	$11.75

CHAMPION'S, LTD.
717 FORT ST. PHONE E 2422

Women's Organizations and Activities

COAST MISSION NEEDS RESERVE

Superintendent Says Position Healthy but Funds Required for Expansion

VANCOUVER, April 5 (CP).—Rev. Alan D. Greene, superintendent of the Columbia Coast Mission, said in presenting the report of the year's work at the annual meeting here last night that "our church seems destitute of generous souls who are prepared to back up the costly undertakings of their church—works which are certainly the fulfilment of the church's mission."

Mr. Greene said that though all the obligations have been met and the mission stands in a "healthy position," there is a need of a strong cash reserve "to be used from time to time for "major enlargments."

Mr. Greene said that he thought the mission was entitled to more "helpful consideration" from the British Columbia Govrenment, and added that he will press the enlargment of St. George's Hospital at Alert Bay.

BOARD ELECTED

Following are the board officers elected for the ensuing year:

President, Rt. Rev. H. E. Sexton, Bishop of Columbia; vice-president, Most Rev. A. U. de Pencier, Archbishop of New Westminster.

Victoria members are:

Col. H. T. Goodland, Raymond Jones, P. B. Fowler, Rev. F. Comley, Col. A. W. R. Wilby, W. S. Miles, R. F. Davy, E. Gray, P. G. Barr, Lady Richard Lake, Major Harold Brown.

Tea Today Will Benefit Children

A Blossom Time Tea will be held this afternoon in the Nurses' Home of the Jubilee Hospital in aid of the children's ward. Guests will be welcomed by the president, Miss Marjorie Siddall, from 3:30 p.m. A musical programme has been arranged by Miss Veronica Stevenson and the following will take part: Miss Florence Phillimore, piano solo; Mrs. J. Viggers and Miss Isabelle Pike, vocal solos; Mrs. W. McGruchy and Miss C. Moore, vocal duet; trio by Mrs. J. Newstead, Mrs. Camsusa and Miss M. Warnock, and a duet by Trudabeth and Edith McGill.

Anglican Young People

DUNCAN BRANCH

St. John's (Duncan) Branch of the A.Y.P.A. met on Wednesday evening at the parish hall. The opening devotional period was led by Miss Patricia Dwyer. Miss Eileen Langlois presided over a short business session, after which a burlesque report, written by Miss Barbara Stephenson, was read. The evening ended with dancing.

Protest Decision Against Russell

NEW YORK, April 5 (AP).—Two thousand city college students left their classes at noon today in protest against a court decision voiding the appointment of Bertrand Russell, British philosopher and mathematician, to the faculty because of his views on sex.

The students gathered in the college auditorium and delegated a committee of five to urge Mayor LaGuardia to intervene.

Soap-Box Orator Is Fined Heavily

LONDON, April 5 (CP).—A. T. Thompson, described as a "soap-box orator," today was fined £25 (about $111) for "using insulting language" in a speech in which he attacked Winston Churchill, international finance and the British Government.

A magistrate said he fined Thompson because "of the assertion that Germany is doing justice and Great Britain is perpetrating injustice."

Witty Kitty

The honeymoon is over when the groom learns when the bride whistles he must jump.

To Be Hostess at Musicale

MRS. DUNCAN MacBRIDE

Who will be hostess at her home, 957 Moss Street, on Monday evening to the members of the Toronto Conservatory Club and their guests, when Gertrude Huntly Green will be the guest speaker. Piano and vocal solos and ensemble numbers have been arranged for the musical programme.

That Body of Yours by JAMES W. BARTON, M.D.

DEPRESSION OF SPIRITS

It is likely that everybody at times feels low in spirits, but to be always depressed means that something is wrong somewhere in the individual. That something may be infection, tiredness, lack of sleep, or other condition. In a few cases continuous depression may be a symptom of mental illness.

Dr. L. H. Ziegler, Wauwatosa, Wis., in The Psychiatric Quarterly, Utica, N.Y., reports his findings in a study of 111 patients whose chief symptoms consisted of well defined attacks of depression or low spiritedness. Their ages ranged from 16 to 77 years of age. All occupations and all the major professions were represented among them.

"Possessed of serious and sensitive natures, with a rigid singleness of purpose to succeed, they were not interested in hobbies or recreations. The majority were self centred, looking inwards all the time. The onset of their depression was unnoticed by them but usually appeared at the same time as some family trouble, financial loss, sickness or death."

"However, it was not the depressed spirits which made these patients consult a physician, but symptoms of slowing up, withdrawal from usual activities, fatigue, loss of appetite and weight, and sleeplessness. Depression, worrisomeness, anxious concern about self, shame of the symptoms, sadness, melancholy, despondency, and low spirits appeared later to their fullest extent. Unusual and mystifying body sensations were common, leading many of the patients from physician to physician, and some finally to creeds, cults, and quacks."

Dr. Ziegler states that estimating or putting true value on thought, emotional state and activity, is just as important as dropsy, heart murmurs or other signs of disease in the treatment of these cases.

Unfortunately, these patients are often misunderstood because, as no organic disease is present, family and friends accuse them of "putting on" their illnesses.

It should be remembered that most of these patients were serious, sensitive, and ambitious. Their one thought was to succeed, and so mixing with others, taking vacations, enjoying hobbies, had no place in their scheme of life.

The lesson for us all is plain. Lack of interests outside our regular work may make us unfit to meet life's problems and we become depressed.

Housewife: "It's hard to believe, these days, that vegetables come out of the ground."

Grocer: "Why?"

Housewife: "They're sky-high!"

Anti-Vivisection Tea Is Featured by Talk

The Anti-Vivisection Society held a tea yesterday afternoon in the Y.W.C.A. building, when Mr. H. Eager gave a short address. He compared the past fifty years with the present, commencing with the reign of Queen Victoria, who supported the ideals of anti-vivisection. He mentioned well-known men and women of that time who worked for the cause, relating their efforts with what is being done at the present time.

Mr. G. B. Kitto, president of the society, spoke on the organization and said that members of the society were not sentimentalists, but experts, because the societies are composed of experts in statistics and in medical and scientific methods who direct the movement. Mrs. H. Biggin and Mrs. J. Watson convened the tea, and Mrs. Boyd was announced winner of the cake.

Women's Institutes

ESQUIMALT

An enjoyable daffodil tea was held on Wednesday afternoon at the home of Mrs. M. McDuff, Grafton Street, by the Esquimalt Institute. Mrs. E. Pocock and Mrs. G. Wise presided at the tea table, which was covered with a lace cloth and centred with a silver bowl filled with daffodils, flanked by small silver vases of daffodils and other Spring flowers. Assisting in serving were Mesdames J. Herridge, M. Patterson and Miss Madge McBeath. Solos were sung by Mrs. A. Cookman, and little Betty Webb, dressed as a butterfly, appeared in several dances. Miss Joyce Robinson accompanied at the piano for the artists, and also played several selections. Mrs. N. Kelly was at the receipt of custom. Peeps into the future were given by Mrs. Mallows, who read the teacups. Mrs. J. Burnett received the mystery box and Mrs. Hazel Rimmer the door prize.

SHAWNIGAN LAKE

An excellent attendance of members and friends was recorded at the monthly meeting of the Shawnigan Institute held in the S.L.A.A. Hall on Thursday afternoon. Correspondence was read in connection with the Institute's efforts to secure a resident doctor for the district. The customary donation was voted toward the Salvation Army funds, in response to a request. A letter from the local Red Cross unit advised the members of the daffodil tea to be held on Wednesday, April 10, at the home of Mrs. W. E. Fraser. The Red Cross report, showing 202 articles turned in last month by local workers, was read. A third monthly donation to the school milk fund was authorized. The illness of a valued member of long standing, Mrs. M. E. Macdonald, was regretted and arrangements were made for the sending to Mrs. Macdonald of a floral token of the members' esteem. The meeting was addressed by Mr. B. A. McKelvie, who delighted his hearers with tales of Indian lore and legendry.

CORRECT

Professor: "What is ordinarily used as a conductor of electricity?"

Student (all at sea): "Why—er——"

Professor: "Wire. Correct! Now tell me what is the unit of electric power?" Student: "The what, sir?"

Professor: "Exactly, the watt. Very good; that will do."

Hi-Y Clubs Are Meeting

MISS MURIEL PRENDERGAST

MISS FAITH SINCLAIR

—Photographs by Cherer.

DELEGATES from Ladysmith and Vancouver, as well as all Victoria Hi-Y Club girls, will attend the Vancouver Island Girls' Hi-Y conference today and tomorrow at the Y.W.C.A. A banquet will be held this evening at 6 o'clock at the Y.W.C.A., and a church service will be held at St. Andrew's Presbyterian Church tomorrow at 11 a.m. Miss Muriel Prendergast, president of the Mount View Girls' Hi-Y Club, will act as conference chairman; and Miss Faith Sinclair, a student of the Victoria High School, is the inter-club council president of the Girls' Hi-Y Club and president of the Y.T.A. Club.

Clubs and Societies

St. Luke's Altar Guild

The ladies of St. Luke's Altar Guild held their annual Spring tea on Wednesday in the parish hall, the sum of $77 being realized. Masses of Spring flowers decorated the hall. The president, Mrs. P. T. Rowe, and Rev. Frederic Pike received the guests. An exhibition of altar linen and church embroideries was a feature of the tea, and the rector gave a description of several pieces of fine work and the history of stoles which have been used in Australia, India, Palestine and in Europe. The church has received several fine gifts, including two beautiful fair linen cloths, with corporals, palls and chalice veils to match, also a full set of burses and veils in church colors. A table of home cooking was in charge of Mrs. H. T. Goodland and Mrs. Welchman; cut flowers and plants were sold by Mrs. Griffin, Mrs. Winifred E. Rawson, assisted by Mesdames McIndoe, Midgley and Lytton, was in charge of the tea. Assisting in serving were Joyce Bell, Margaret Don, Pam Griffin, Jean Humphries, Phyllis Simson, Mary Welchman and Daphne Whiteoak. The tables were centred with bowls of polyanthus and grape hyacinths, which formed the color scheme.

• • •

Rebekah Lodge

Colfax Rebekah Lodge No. 1, I.O.D.E., welcomed a large number of guests to the blossom tea held on Wednesday afternoon in the bright dining-room of the Odd Fellows' Hall. Plum and cherry blossoms and Spring flowers were used in the rooms and on the tea table, over which the past noble grands of the order presided. Vocal solos were sung by Mrs. Charles Goodwin and Miss Marian Mitchell. Mrs. John Gough played the accompaniments. A corsage bouquet of carnations was presented to each artist, who were seated at a special table, over which Mrs. Dorothy Pearce, noble grand, and Mrs. Nettie O'Neill, vice-grand, presided. The tea arrangements were under Mrs. Martha Dinsmore, assisted by members of the order. The bridge party held recently in aid of the new sports arena was a success, and the proceeds will be turned over to the committee in charge. The next meeting of the lodge will be held on Tuesday at 8 p.m., when the Rebekah degree will be conferred on a candidate.

• • •

Metropolitan Mission Circle

The Mission Circle of the Metropolitan United Church held its annual Spring tea on Wednesday afternoon in the parsonage. Mrs. A. E. Whitehouse, Miss Hazel Sargent and Miss Patty Pearce welcomed the guests. The reception rooms were gay with Spring flowers, and presiding over the tea table were Mrs. Arthur Lee, Mrs. F. H. Parsons, Mrs. Albert Sullivan and Mrs. W. H. Muncy. Members of the circle assisted in serving. During the afternoon, a musical programme was enjoyed, including vocal solos by Mrs. Jack Townsend, 'cello selections by Miss Nancy Kyle and piano solos by Miss Ursula Hills. The accompanists were Mrs. C. Hole and Miss Rae Millar.

• • •

Loyal Group Meets

The Loyal Group W.A. of Metropolitan Church met at the home of Mrs. S. G. Clemence, Faithful Street, on Thursday afternoon, the president, Mrs. E. W. Whittington, in the chair. Mrs. A. Lee had charge of the devotional period. Members answered the roll call with a favorite quotation. Mrs. H. Knott reported on the games evening held in the schoolroom on Wednesday after the meeting.

• • •

Langford League

The Langford Subdivision of the Catholic Women's League will hold a bridge and five hundred party next Tuesday evening at 8 o'clock in the Legion Hall at Langford. Prizes will be given and refreshments served. The annual meeting of the subdivision will be held on Thursday afternoon, April 11, at 2 o'clock, at the home of Mrs. W. R. Scafe, Island Highway, Langford.

• • •

Centennial W.M.S.

The Centennial W.M.S. will hold the Easter thankoffering meeting on Monday at 2:30 p.m. at the home of Mrs. Thompson Kirby, 136 Gorge Road. Rev. A. D. Reid, D.D., will be the guest speaker and visitors will be welcome. A social hour will follow.

• • •

Comitas Club

Miss Alma Gurton entertained the members of the Comitas Club at the Y.W.C.A. last Wednesday evening. Miss Olivine Ormond gave an interesting talk on Palestine and Arabia.

• • •

Women's Clubs

The Ready-to-Help Circle, King's Daughters, will meet in the rooms at 2.45 p.m. on Monday.

W.M.S. Elects Its Provincial Officers

VANCOUVER, April 5 (CP).—The British Columbia Conference Branch of the United Church Women's Missionary Society wound up a three-day meeting today by choosing Mrs. A. E. Mitchell, Vancouver, president to succeed Mrs. B. Day Washington.

Other officers were Mrs. J. S. Muldrew, first vice-president; Mrs. George H. Guy, Victoria, second vice-president; Mrs. W. H. Orr, New Westminster, third vice-president; Mrs. A. Campbell, fourth vice-president; Mrs. John Macpherson, recording secretary; Mrs. C. W. Hodson, consulting secretary, and Mrs. W. W. Creelman, treasurer. All except Mrs. Orr and Mrs. Guy are from Vancouver.

MARTHA WASHINGTON HOUSE DRESSES 2.98
A. K. LOVE, LTD.
708 View Street — Up From Douglas

ECONOMY ENTERTAINING
Is a doubly delightful experience at Victoria's most famous Rendezvous. Guests are delighted by the excellent menu and pleasant service — hosts like the economy of the famous 33c, 3-course lunch, and the Special Sunday Dinner at only 60c. Try one or both this week-end.
MINNIS-TERRY
CORNER FORT and DOUGLAS
KODAK COUNTER
just inside the door—handy, helpful, and we hurry.
SMALL SELECT PARTIES
will be delighted by our new, small, select Party Room. No extra charge.

APRIL IS Trade-In Month
AT THE
Home Furniture Co.
858 FORT ST. — PHONE E 6921
Just Above Blanshard St.

Jack Purcell
BADMINTON AND TENNIS SHOES
Men's $3.45
Women's $3.25
Wm. Cathcart Co
"The Home of Quality Footwear and Service"
1208 Douglas Street — Phone G 6111

See Friday's Colonist for
BIG FOOD VALUES
SAFEWAY
4 STORES TO SERVE YOU

1 OUT OF 3
Canadian mothers relieve misery of colds externally with
VICKS VAPORUB
RUB IT ON — NO DOSING

FUR STORAGE
Let expert Furriers care for your valuable furs . . . protect them from dirt, moths, fire and theft.
PHONE E 2514
Foster's Fur Store
753 YATES STREET

B.C. ELECTRIC

A FULL SIZED FULLY EQUIPPED LATEST 1940 REFRIJ FOR ONLY
$159.50
NEVER BEFORE HAS VICTORIA BEEN OFFERED SUCH A REMARKABLE PRICE ON A QUALITY PRODUCT
• 10.62 SQ. FT. SHELF AREA
• ALL PORCELAIN INTERIOR
• EXCLUSIVE FREEZER SHELF
• 3 ICE CUBE TRAYS
• 4½ CU. FT. STORAGE CAPACITY
• HERMETICALLY SEALED UNIT
• SPECIAL DEFROSTAJAR
• INTERIOR LIGHT
ALSO A "GIBSON" MODEL WITH 6 cu. ft. CAPACITY AT $169.50
• $5 DOWN
• $5 MONTHLY
• 5 YEAR GUARANTEE
PRICED SLIGHTLY HIGHER ON THESE EASY PAYMENTS
DOUGLAS AND PANDORA — G 7121
EXCLUSIVELY AT B.C. ELECTRIC

Social Activities and Notes of Personal Interest

Social and Personal

Party for Bride-to-Be

Mrs. C. Smith, 525 Kelvin Road, was hostess at a miscellaneous shower on Thursday evening in honor of Miss Mary Crawford, whose wedding will take place on April 15 to Mr. Charles Callow. Mur-el Lapp presented the bride-to-be with a corsage bouquet of pink carnations. She was then led to a table, decorated with pink and white streamers, centred by a miniature silver and white bride under which the gifts were concealed. A decorated cake also occupied a place of honor on the table. During the evening games and dancing were enjoyed and refreshments served. Piano accordion solos were played by Mr. Charles Callow. The invited guests were Mr. and Mrs. G. Smith, Mr. and Mrs. R. Creed, Mr. and Mrs. A. Smith, Quartermaster-Sergeant and Mrs. H. Sanders, Mr. and Mrs. B. Baxter, Mesdames W. Crawford, J. Callow, L. Creed, G. Lapp, D. Lapp, J. Bransdon, W. Middleton, Harding, Hoy, Baxter, Rose, Hetherington, Birtwistle, Stables, Misses Mary Crawford, Pearl and Muriel Lapp, Edith and Lucy Harding, Jean Davidson, Enid Middleton and Messrs. Charles Callow, Jim Smith, John Lapp, Corporal Middleton, Sergeant Allan Paterson and Masters Arthur Smith and Adrian Birtwistle.

• • •

Birthday Party

Members and friends of the Victoria Amateur Swimming Club gathered at the home of Mr. and Mrs. William McCague, Graham Street, on Thursday evening to celebrate the birthday of Mr. Jim McCague. Games were arranged by Mrs. Alice Hibberson and Mr. C. Filewood. The guest of honor received many presents, among which was an electric clock from members of the club. Those present were Mr. and Mrs. George I. Warren, Mr. and Mrs. W. T. Stanyon, Mr. and Mrs. C. Filewood, Captain and Mrs. Norman Foster, Mr. and Mrs. Harry Carson, Mesdames W. C. McAllister, J. Hibberson, Alice Hibberson, J. Yeamans, F. Thomas, W. Brooks (Seattle), Misses Mary Jellis, Eleanor Peden, Lilian Stokes, Florence Murkar, Eileen Foster, Kay Crowe, Rae Saunders, Shiela McAllister, Paddy and Kay Greenwood, Shirley Filewood, Jean Dyer, Messrs. Ted Hibberson, Donald Davidson, Charles and Eugene McLeod.

• • •

Gifts in "Wedding Cake"

Misses Mabel and Mattie Brand, twin sisters, entertained last evening at the home of their parents, Mr. and Mrs. C. C. Brand, 1717 Fernwood Road, at a miscellaneous shower given in honor of Miss Eileen Roper, whose marriage to Mr. Christian Rasmussen takes place this month. Upon her arrival, the bride-to-be was presented with a corsage bouquet of pink carnations. The pretty gifts were concealed in a three-tiered "wedding cake" decorated with white petals, which stood between tall white tapers in silver holders on a table in the living-room. Lovely Spring flowers were tastefully used in the reception rooms. An enjoyable evening was spent playing a variety of games. Mrs. C. C. Brand presided when a buffet supper was served from a table covered with a Madeira cloth and centred with a bowl of daffodils and hyacinths. The invited guests were Mesdames W. A. Roper, F. Lessard, H. J. Rowe, Eden, W. Rowe, M. Kroeger, B. Fisher, J. Dickinson, K. Parsons, F. Simm, J. White, S. Gaunt, G. Knight, C. C. Brand and Misses Marjory Parsons, Mattie and Mabel Brand.

• • •

Hostesses at Shower

Miss Alice Bleathman and Miss Joy Turner, assisted by Mrs. S. Warren and Miss M. Warren, entertained recently at the home of Mrs. E. Turner, Hampshire Road, at a shower in honor of Miss Emily Spershott, whose marriage will take place today. The gifts were arranged in a miniature sailboat. The guest of honor was presented with a corsage bouquet of carnations by Mrs. Turner. Games were won by Mrs. Trimble and Mrs. Lane. A buffet supper was served from a table centred with antirrhinum, narcissuses and daffodils. The guests included Mesdames F. Spershott, A. Beveridge, Turner, W. B. Trimble, G. Lane, C. Ross, A. Passmore and Misses Phyllis Wilson, Ivy Leonard, Gladys Glover, Freda Nelson, Alison Andrews, Lillabelle Moore, Betty Corless, Violet Brown, Evelyn Draper, Bee Edwards, Ci'Dora Silvester, Pearl Cawsey, Ivy Grossmith, Sybil Holyoake, Joan Paxton, Jennie Zarelli, Lorraine Hurst, Margaret McDonald, Edna Thornber, Betty Evers, Sara McFarlane, Muriel Riley, Gladys Clements, Shirley Eacott and Master Bernard Trimble.

• • •

Shower of Gifts

A shower was held in honor of Miss Edith Williams at the home of Mrs. H. Kelly, when Miss Elsie Beschizza and Miss Enid Kelly were recent hostesses. The bride-to-be received white and pink carnations and the gifts were under an arch of green ferns and erythronium. Games were won by Miss Doris Exton and Mrs. V. Fry. A buffet supper was served from a table arranged with green, yellow and mauve streamers. Among the invited guests were Mesdames Fenlon, B. Jackson, Rose, V. Fry, H. Kelly, Williams; Misses Sheila Sleddon, Grace Livingston, Arelsa Moraes, Lil Robertson, Joan Williams, Angela Gagliardi, Edith Gardiner, Margaret Tippett, Mary Earl, Rita Hume, Doris Exton, Violet Gosnell, Betty Leanhart, Lillian Williams, Irene Berkett, Eleanor Baron, Muriel Dennstedt, Bernice Kelly and Theresa Wragg.

• • •

Miscellaneous Shower

A miscellaneous shower was given last evening by Mrs. Helen Willey and Mrs. John Gornall in honor of Miss Kae Gaiger, whose marriage to Mr. P. M. Burke will take place shortly. The party was held at the home of Mrs. A. H. Gaiger, mother of the bride-to-be. The rooms were decorated with daffodils and tulips, and in addition to a corsage bouquet of hyacinths, forget-me-nots and violets, the guest of honor received many lovely gifts in a decorated shoe. The invited guests were Mesdames A. H. Gaiger, C. Chapman, H. Hatcher, H. Gent, A. Henry, Misses Eleanor Burke, Beatrice Lane, Pearl Warwick, Irene Carter, Florence Miller, Ada Woolnough and Margaret Baldwin.

• • •

Club Presents Gift

Miss Doris Patterson, whose marriage to Mr. George Bridges will take place next week, was honored recently at the home of Mrs. J. Carter, Quebec Street, when the members of her bridge club presented her with an electric kitchen clock. A corsage bouquet of pink carnations and blue hyacinths accompanied the gift. Bridge was played and the winners were Miss Jessie McGillivray and Mrs. F. Wormald. Those present included Mrs. J. Carter, Mrs. F. Wormald, Misses Tiny Field, Jessie McGillivray, Babe Gleason, Anna Balnave, Freda Carter and Alice Smith.

• • •

Birthday Tea

Mrs. T. H. Johns, 1092 Transit Road, was hostess yesterday afternoon at a birthday tea for her little son, Larry, who was celebrating his third birthday. A color scheme of pink and blue was carried out in decorating the tea table, where every place was indicated by gay favors. Eight little guests were present with their mothers.

• • •

From Tokio

Miss S. Violet Punnett arrived yesterday from Tokio aboard the Heian Maru and is visiting her parents, Mr. and Mrs. Punnett, Cook Street.

• • •

Returns Home

Mrs. Kidston returned to her home in Vernon yesterday after a month's visit with her daughter, Mrs. E. E. N. McCallum, Woodlawn Crescent, Oak Bay.

• • •

Home From Hospital

Mr. G. Jennings Burnett has returned to his home on Niagara Street after two weeks as a patient in the Royal Jubilee Hospital.

• • •

Arrives in England

Word has been received that Miss Prudence Yerburgh, who left recently for England, has arrived safely.

Will Hold a Reception

MR. AND MRS. W. R. MOULTON
717 Discovery Street, Who Will Celebrate Their Golden Wedding Tomorrow, When They Will Be "At Home" to Their Friends From 2 to 5 p.m.

Trim and Spirited Cotton

By ANNE ADAMS

Pattern 4324

HERE'S a fresh-faced, vivacious frock, Anne Adams' Pattern 4324, that works about the house and garden efficiently . . . then goes sailing off to market, still looking smart and unruffled. Fashion's spotlight focuses on the waistline that's peaked and slightly higher than usual, leaving your waist and hips slimly smooth. The skirt with its easy flare is in just two pattern parts. Notice how engagingly the pointed yoke encores the line of the neck. There's splendid fullness held below. The sleeves are short and loose, or finished off smartly with pointed bands. Use ric-rac for trim, or have the yoke and sleeve bands in bright contrast.

Pattern 4324 is available in misses' and women's sizes 12, 14, 16, 18, 20, 30, 32, 34, 36, 38 and 40. Size 16 takes 3¾ yards 35-inch fabric and two yards ric-rac.

Send 20c in coins for this Anne Adams pattern. Write plainly size, name, address and style number.

Send your order to The Daily Colonist, Pattern Department, Victoria, B.C.

AUCTION—"AN INCREASING"

Were the first auctions of humans?

Is the origin of the auction correctly attributed to the Babylonians, who, according to Herodotus, placed annually on the auction block all maidens who could not find husbands?

Certainly, auctions of humans—slaves—came before auctions of things, the latter institution evolving from the practice of soldiers selling their spoils of war.

Our word "auction" for the kind of commerce it represents is apt.

We have it from the Latin auctio, signifying first an increasing and later a public sale.

The article offered was assigned to the last increaser of the price, or, in our own terms, the highest bidder.

(Released by The Bell Syndicate, Inc.)

RED CROSS

GRADUATE NURSES

Graduate nurses who attend the Red Cross "Surgical Room," 1006 St. Charles Street, are asked to note that in future this room will be opened an extra afternoon on each Monday under the convenership of Mrs. L. S. V. York.

JAMES BAY

Members of the James Bay Red Cross unit are notified that in future the workroom will only open every second Thursday. A general meeting will be called in the near future, notice of which will be given in the local press.

Firemen Are Hosts at Largely Attended Ball

Eight Hundred and Fifty Guests Present at Empress Hotel Last Evening—Decorative Scheme Attracts Much Interest Among the Dancers

Attended by His Honor the Lieutenant-Governor and Mrs. E. W. Hamber and a crowd of 850 dancers, the annual ball held last night at the Empress Hotel by the Victoria Fire Department proved one of the major social attractions of the year. The ball was under the patronage of the Premier and Mrs. T. D. Pattullo, Mayor and Mrs. Andrew McGavin and the Board of Firewardens.

Once again the firemen showed themselves to be excellent hosts and they were warmly congratulated upon the success of their annual dance. This year they departed from the customary decorative scheme, in which hoses, axes and other implements usually associated with their profession play a prominent part, and tried their hand at "rock gardening." The result was particularly effective, the stage on which the fifteen-piece orchestra took its place, being an attractive cottage garden scene, the cottage with flowery boxes at the lattice windows, a realistic front door and a tiled roof forming the background for a beautiful "rock-garden." Daffodils and hyacinths, flowering shrubs and greenery flourished among the realistic "rocks," the whole effect being one of great interest and deserving of much praise. Mr. O. Griffin was convener of the decorations and his committee had worked hard to produce the attractive results.

The ballroom and ballroom foyer were used to accommodate the dancers and supper was served in the main dining-room and in the Tudor Grill, both rooms being necessary to accommodate the large crowd.

Upon the arrival of His Honor the Lieutenant-Governor and Mrs. Hamber, who were accompanied by Mrs. Mae Rice and Colonel J. R. Kingham, A.D.C., the firemen formed a guard of honor at the entrance to the ballroom and the orchestra played the National Anthem. During the evening Miss Margaret Henry sang the choruses of some of the popular song hits and was enthusiastically applauded. The proceeds of the ball will go towards the Firemen's Mutual Benefit fund.

The committee in charge of the ball included the following: Firewardens Alderman Archie Wills, Alderman W. H. Davies, Alderman W. Lloyd Morgan; Fire Chief Alex Munroe, Assistant Fire Chief J. A. Raymond, Assistant Fire Chief R. Taylor; ball committee, president, Lieut. F. Briers; vice-president, Mr. J. Abbott; manager, Mr. K. Mills; secretary-treasurer, Mr. G. Russell, and Lieut. C. Gwyer, E. Hume, J. Broadwell, O. Griffin, J. McLennan, R. Tillyer and J. Allan. The master of ceremonies was J. D. Puckey, assisted by S. McLaren.

Weddings

BRYNILDSEN—RIDER

The marriage took place on March 26 at Christ Church Cathedral, Park Avenue, New York, of Dorothy Rider, only daughter of Mrs. Thomas Raynbird, Woodland Glade, Royal Oak, to Dr. Robert K. Brynildsen, Vancouver, son of Mr. and Mrs. B. Brynildsen, Bella Coola, B.C. Rev. Dr. Stockman officiated. The bride and groom are spending their honeymoon in the South and will return in May to Vancouver, where they will take up permanent residence.

FORSTER—COOPER

Mrs. Isabelle M. Cooper, daughter of the late Mr. and Mrs. Patrick Gallagher, Stirling Castle, Stirling, Scotland, and Mr. George E. Forster, son of the late Mr. and Mrs. M. J. Forster, Hamilton, Ont., were united in marriage on Thursday morning at 8 o'clock in St. Andrew's Cathedral, with Monsignor A. G. Baker, V.G., officiating. The ceremony was performed before Mass on the altar steps, and the bride and groom with their attendants remained in the sanctuary during the Mass.

The bride wore a black and white ensemble with corsage bouquet of white carnations and bridal roses, and she was attended by Mrs. Margaret Moffat, as matron of honor, whose costume was of blue and white with corsage bouquet of pink and white carnations. Stoker James Cooper, R.C.N., son of the bride, was best man.

A reception was held at the home of the bride's son, Stoker James Cooper, 1321 Cook Street, with the families of the bridal couple present. The table was covered with a crochet cloth over pink satin, and arranged with pink candles in silver candlesticks. The three-tier cake centred the table and pink streamers fell from a wedding bell which hung from the centre of the room. A profusion of daffodils, pansies and cherry blossom was arranged throughout the rooms under the direction of Mrs. James Cooper.

Mr. and Mrs. Forster left on a honeymoon trip Up-Island, and for traveling the bride wore a dress of lovebird spun crepe with black coat and hat. Upon their return they will make their home at 264 Crease Avenue, Saanich.

The bride's gift to the matron of honor was a pair of pearl cluster earrings, and the groom's present to the best man was a silver cigarette case.

Out-of-town guests were the bride's brother-in-law and sister, Mr. and Mrs. William Neilson, Duncan. A cablegram was received from Stirling, Scotland, from sisters of the bride, conveying their best wishes.

SOCIAL ENJOYED

An enjoyable social was held at close of the regular meeting of Capital City Lodge No. 113, Loyal True Blues, on Monday. Petty Officer Davey gave two delightful Irish songs, accompanied on the piano by A.B. Arthur Moorhouse, who also played for the dancing during the evening. Winners of the games and contests were Miss E. Dapp and Mrs. H. Cresine; Miss Edna Biles and Mr. F. Hawthorn; Mrs. J. Kelly and Miss P. Aspinwall, and Mrs. Wilson. Miss E. Aspinwall was winner of the mystery box. At the close of evening refreshments were served by a committee in charge. Winners of the telephone bridge held during March were Mrs. Graves, Jr., and Mr. Hutton.

P.-T.A. Activities

BURNSIDE

The next meeting of the Burnside Association child study group will be held on Monday at 8 p.m. at the home of Mrs. W. Failes, 206 Gorge Road.

Celebrate Golden Wedding

MR. and Mrs. G. A. Dyson, 1442 Camesun Street, who will be "at home" to their friends this afternoon from 3 to 5 o'clock, on the occasion of their golden wedding. Mr. and Mrs. Dyson were married on April 7, 1890, in Attercliffe Wesleyan Church, Sheffield, England, by Rev. William Collett, and came in 1901 to Canada, where they lived at Winnipeg for a year before leaving for Edmonton in 1902, where they lived until 1912. Since that time they have made their home in Victoria.

Mr. Dyson was connected with an insurance office in England and in Canada until he retired a few years ago, has taken an active part in civic affairs in Victoria, and was instrumental in forming the Victoria Boys' Band about five months ago.

Mrs. Dyson, who before her marriage was Miss Eliza Ann Horrabin, is a member of Metropolitan United Church, and is a life member of the Women's Missionary Society of Fairfield United Church.

Greetings have been received by Mr. and Mrs. Dyson from relatives in England, including Mr. Dyson's brothers, Mr. John Henry Dyson and Mr. Harry Edwin Dyson; and his sister Mrs. W. Fell, all of Sheffield; also from Mrs. Dyson's brother, Mr. Arthur Horrabin, of Hull. They have three sons: Alfred, the eldest, who lives in Calgary, is associated with the Dyson Service Station; George Arthur, Victoria, is connected with Jones Bros., and Ernest, Victoria, is representative of the Prudential Life Insurance Company of America. Altogether there are five grandchildren.

Dr. H. T. J. Coleman To Have Permanent Home at Deep Cove

Dr. H. T. J. Coleman, formerly of the department of philosophy and psychology at the University of British Columbia, who for many years has spent his Summer vacations on Vancouver Island, plans to make his permanent home at Deep Cove.

Dr. Coleman intends to spend most of each year at his new home, but will make frequent trips to Victoria to visit the Provincial Archives and Library, and may also give lectures to Victoria students. At Deep Cove he will indulge in his love of fishing, and will also add to the volumes of verse that he has already written.

Before he joined the faculty of the University of British Columbia over twenty years ago, Dr. Coleman taught at the University of Toronto, the University of Colorado and Queen's University.

SPRING ENTERTAINMENT

The Echo Playmakers of Errington presented their annual Spring entertainment in the Memorial Hall on Thursday evening, with three one-act plays, "Mrs. Hamblett Sees Her Doctor," "His First Shave," and a lively Mexican burlesque, "El Toro," by two members of the club, Messrs. W. Bowden and H. F. Butler, with a brilliant patio setting and capable clowning by Mr. W. Bowden as the Mexican general. Popular duets by Mary Young and Kathleen Gill included "In an Old Dutch Garden" and "The Little Red Fox," and musical selections were played by the orchestra under direction of Mr. R. Morrison.

Plume Shop Bargain Basement Sale
Brand New Dresses $3.95 or 2 Dresses for $4.00
300 Spring Hats Values to $4.95, at $1.00
PLUME SHOP, LTD.
747 YATES STREET E 5621

STAY IN STEP WITH FASHION With New Vitality
You'll find the smartest spring styles now on display. New colors. New materials $9.75
MUNDAY'S
1203 DOUGLAS STREET

IMAGINE...ONLY $10.75 for this new WESTFIELD WATCH!
MISS LIBERTY Small as a dime!
$10.75
YOURS FOR ONLY 50c Down and 50c Weekly
ROSE'S
JEWELERS - OPTICIANS
1317 DOUGLAS STREET

ENGLISH FLANNEL COAT SETS 1 to 4 Years $3.25 to $6.50
THE STORK SHOP
631 FORT ST., Near Broad G 2661

Look at Your Heels Everyone Else Does
Expert Repairs on Any Type of Shoe
Free Collection and Delivery
Pantorium Dye Works
Of Canada
FORT at QUADRA E 7155

SEE THE MODEL KITCHEN IN OUR DOUGLAS STREET STORE WINDOW
B.C. ELECTRIC

Buy Frigidaire And Save
SPECIAL
Limited number only. De Luxe Frigidaire, 5 cu. ft., with the Meter Mizer. Regular $249.00.
$199.00
$10.00 Down $10.00 Per Month
McLennan, McFeely & Prior, Ltd.
1400 GOVERNMENT ST. Private Exchange Connecting All Depts. PHONE G 1111

PICTURES NEATLY FRAMED AT REASONABLE CHARGES
We Carry a Large Assortment of Moulds and Matts From Which to Choose . . . Frame Those Pictures NOW!
The Red Cross Workshop
564 8 JOHNSON STREET (Just Below Government)

FIGURE THE COST Then SHIP By TRUCK
WE COVER THE ISLAND WITH 15 SCHEDULED ROUTES DAILY
Special Trips by Arrangement
ISLAND FREIGHT SERVICE, LTD.
514 CORMORANT ST. PHONE G8188

Just Arrived—New Spring LINGERIE
SLIPS from $1.98
NIGHTIES from $2.95
Lucien Moune't
1114 BROAD ST. G 3042

Proven Substitute For Sun's Radiance
The assured Vitamin content of VANEX Halibut Liver Oil Capsules is a proven substitute for sunshine and thus assists a child to remain healthy during cold, dark Winter months. Each capsule of Vanex Halibut Liver Oil contains 45,000 vitamin "A" units and 850 vitamin "D" units. A capsule equals a tablespoonful of Cod Liver Oil. Equally beneficial for children or adults. 50 capsules 75c, 100 capsules $1.25. At any Cunningham Drug Store or other drug store. J10

Hudson's Bay Company. INCORPORATED 2nd MAY 1670.
"The Bay's" Pure Food Sections Offer a Complete Food Service
Just telephone E 7111 and our expert order-taker will have your order filled to your complete satisfaction. You'll find our stocks are fresh at all times, and prices consistently low.
"THE BAY" FEATURES A COMPLETE TELEPHONE, DELIVERY AND CHARGE ACCOUNT SERVICE
QUALITY FOODS
CHECK THESE SATURDAY SPECIALS FROM OUR SERVICE SECTIONS
Fresh Fruits and Vegetables
ORANGE SPECIAL Navels. Large size. Regular 35c. Special 3 doz. 79c
Outdoor Rhubarb 3 lbs. 25c
Fancy McIntosh Red Apples 4 lbs. 25c
Certified Seed Potatoes 5 lbs. 25c
No. 1 Washington Gem Potatoes 8 lbs. 25c
Wilson's Frosted Peas, 12-oz. carton 19c
2¼-lb. carton 55c
Ronnie's, Steele-Briggs and James' Certified Seeds
Wardell's and Padden's Gladiolus Bulbs
Wilson's Frosted Fruits. Strawberries, Loganberries, Raspberries and Cherries, per pkt. 23c
Local New Beans, New Tomatoes and New Radishes
CANDY SPECIALS Peanut Brittle, Fresh and Crunchy, per lb. 17c
Ginger Jellies, per lb. 29c
BAKERY SPECIALS McLean's Assorted Layer Cakes, each 25c
McLean's Swiss Rolls, dozen 25c
BISCUIT SPECIAL Chocolate Crunch Biscuits 3 doz. 20c
Jell-O, Assorted flavors 3 pkts. 19c
Libby's Fruit Cocktail, 1's, per tin 21c
WE LIST BELOW JUST A FEW OF THE TEMPTING ITEMS OFFERED TODAY
QUALITY MEATS
Fresh Roasted Young Chickens, from, each 95c
Rump Roast, Red Brand Beef, per lb. 26c
Rolled Roasts, Real Milk-Fed Veal, per lb. 25c
Mild-Flavored Cheese, per lb. 28c
Smoked Picnics Really economical, per lb. 19c
Smoked Eastern Finnan Haddies, per lb. 20c
Prime Rib Roast of Really Choice Beef, per lb. 28c
Loin Roasts New Zealand Yearling Lamb, per lb. 22c
Shoulder Roast New Zealand Yearling Lamb, lb. 16c
Pickled Brisket, Rolled and Boneless, per lb. 16c
Sliced Cooked Ham, 1-lb. lots 49c
H B C Special Potato Salad, per lb. 15c

KNITTERS' SPECIAL
For Today!

4-Ply English Fingering Wool in grey only . . . Excellent value for socks and sweaters. Special for today only; ½ lb **89c**

Wools, Street Floor at THE BAY

Hudson's Bay Company.
INCORPORATED 2ND MAY 1670.

Enjoy Your Luncheon in "The Bay" Coffee Shoppe

For quick service and delicious well-prepared food, step into our Coffee Shoppe. It will add much to the pleasure of your day's shopping.

Coffee Shoppe, Lower Main Floor at THE BAY

Today—the Whole Family Shops at "The Bay"

WIDE SELECTION OF NEW SPRING MERCHANDISE AT LOW "BAY" PRICES MAKES "THE BAY" A POPULAR SHOPPING CENTRE!

ENJOY INDIVIDUAL STYLE AT SMALL COST . . .
WOMEN'S MADE-TO-MEASURE SPRING COATS

5.50 PLUS COST OF MATERIALS SELECTED — Suits **6.00**

Select any material you desire from our assortment of imported wool fabrics . . . a Vogue or Butterick pattern . . . and have your new coat or suit tailored to your exact measurements . . . in any preferred style! The cost is very small and you are assured of complete satisfaction in every way. All work done by an experienced dressmaker.

HAND-WOVEN HARRIS TWEEDS
Showing a wide selection of Harris Tweeds in checks, herringbones, flecks and plain weaves; 29 inches wide. Have one fashioned into a coat you'll be proud of! Yard **2.65**

JACQUARD SUITINGS
Good-quality materials to tailor into smart Spring suits. Will keep their shape and finish well. Choose from light navy, Copen, brown and bottle green; 54 inches wide. Yard **3.50**

ENGLISH TWEED SUITINGS
Pure wool tweeds shown in checks, flecks and plain weaves in tones of grey, brown, green, lovats. Will make up into smart Spring suits and coats; 54 inches wide. Yard **1.95** and **2.50**

ENGLISH WORSTED SUITINGS
Good weight for a tailored suit; 54-inch width in a smart stripe effect in black, navy and Copen. Yard **2.95**

Fabrics, Street Floor at THE BAY

CHILDREN'S SPRING COATS

Coats your daughter will love wearing because of their smart styling and the pleasing new wool tweed patterns . . . also plenty of plain wool materials. Princess lines, belted or military models. A wide variety of popular shades. All art silk lined.

Sizes 7 to 10.—Each **6.98** to **10.98**

Sizes 12 to 14x—Each **9.98** to **13.98**

LITTLE BOYS' AND GIRLS' COATS

Made in cute wee styles from part-wool tweeds in smart weaves. Some have matching bonnets or berets. Rose, blue, beige, Nile and pink. Art-silk lined. Sizes 1, 2 and 3. Each **4.98** to **8.98**

Children's Wear, Fashion Floor at THE BAY

IS YOUR HAIR DRY..OILY..DULL?

Your hair has a vivid personality of its own...Let Ogilvie Sisters help you discover it...First learn whether you should treat it for excess oil, dryness, or dullness. Each has a distinct 3-step routine, designed to bring out the full glory hidden in your hair.

Ogilvie Sisters' Olive Castile Shampoo **50c, 75c, 1.25**
Henna or Camomile Shampoo Powder **25c**

Toiletries, Street Floor at THE BAY

STORE HOURS
DAILY 9 A.M. to 5:30 P.M.
WEDNESDAY 9 A.M. to 1 P.M.
PHONE E 7111

HOUSEHOLD NEEDS
At Special Prices for Today
25c SPECIALS

- **COSTUME JEWELRY** — Necklets, Bracelets, Earrings, Brooches. Regular 15c. Special **3 pieces 25c**
- **SEWING COTTON** — 500-Yard spools of black or white, in sizes 40 and 50. Regular 15c. Special **3 for 25c**
- **WASTE BASKETS** — Metal . . . assorted colors and designs. Regular 35c. Special, each **25c**
- **PAPER TOWELS** — Soft, absorbent and economical . . . 150 towels to roll. Special **2 rolls 25c**
- **JIG-SAW PUZZLES** — Picture type . . . 300 pieces. Regular 15c. Special **2 for 25c**

SHOE TREES — Wood-spring type. All sizes. Reg. 39c. Special, each **29c**

TIE RACKS — Wood and metal type. To hold 48 ties. Regular $1.00. Special, each **79c**

RAYON PANTIES — New lace-trimmed styles in white and tearose. Sizes small, medium and large. Regular 29c. Special, each **19c**

GIRDLES — Two-Way Stretch "Lastex" Girdles with hose supporters. Tearose and white. All sizes. Subs of our regular 98c line. Special, each **69c**

MATTRESS COVERS — Good quality unbleached cotton, in full, three-quarter and twin sizes. Regular $1.39. Special, each **1.19**

HAIRNET SPECIAL — Popular Forget-Me-Not Nets at a special one-day saving. Regular 6 for 25c. Special **6 for 19c**

CEDAR-FUMED STORAGE BAGS — Full-size clip-closing bags that hold 3 to 5 garments. Reg. 25c. Special **2 for 35c**

GLASS VASES — Attractively colored in several different shades. Special **2 for 33c**

BOOK SPECIAL
Copyright editions with paper wrappers . . . slightly shop soiled. 93 only, including Westerns, Romance and Realism, Mystery and Non-Fiction by many of the better-known authors **69c**

CHILDREN'S BOOKS — Cut-Outs, Coloring and Story Books that are certain to please the kiddies. Regular 19c. Special, each **2 for 29c**

WRITING PAD AND ENVELOPES — Fine-deckle edge Romney pad and 25 matching self seal envelopes. Special **27c**

Notions and Stationery, Street Floor at THE BAY

Camera Section
We are now featuring complete stocks of AGFA, KODAK and ILFORD FILMS, ACCESSORIES and CAMERAS.
Expert advice available at all times.

6 Only—VOIGHTLANDER CAMERAS

"Bessa" f7.7 model, taking 8 or 16 pictures on a 120 roll. Has optical view finder, fully-corrected Voigtar anastigmat lens, delayed action and body release. Heavy leather bellows. Exceptional value **15.50**

Convenient Terms — Camera Section, Street Floor at THE BAY

Here Are Excellent Examples of How Pretty the New Simple Fashions Can Look!

DRESSMAKER SUITS

Trim young elegance in every line of these fitted suits with jackets in shades of black, navy, rose, blue, beige, grey and other shades. Some have two or three buttons . . . other styles have rows of buttons suiting the military trend. Cash-and-carry pockets are featured. Sizes 12 to 20. Each

11.95 to 25.00

Women's Suits, Fashion Floor at THE BAY

★★★★
"FOUR STAR"
FASHION DRESSES
Exclusive to THE BAY . . .

Pert-looking, young and captivating dresses . . . sheer crepes with pleats, double pleats . . . gathered to display all the skill of fine dressmaking and with all the beauty of finely woven fabrics. Shades of Heaven Blue, Dusty Rose, Aqualite, and Grey with contrasting trims. Sizes 14 to 20. Each **16.95**

The Newest in the Season's
STRAW HATS

White with black . . . white with navy . . . navy and black with contrasting white. These are really new, and come in an interesting assortment of smart shapes for the matron and the miss! Sizes 22 to 23. Each **2.95** and **3.95**

Millinery, Fashion Floor at THE BAY

"BETTER" BLOUSE SALE
TODAY

43 Only . . . All Regular $2.98 Garments

- Long and short sleeve styles.
- High and V-neck types.
- Filmy sheers.
- Crepe Lolas.
- Shimmering satins.
- Novelty nutmeg material.

Complete size range and color selection in the lot. Regular $2.98. Special, each **2.49**

Neckwear, Street Floor at THE BAY

Today Is Last Day of Our Sale of Our
PARAMOUNT HOSIERY

First quality hose of pure, high-grade silk . . . every pair perfect in every detail. Desirable shades, and sizes 8½ to 10½.

Lovely Sheer 3-Thread Chiffon Hose. Flattering clear silk from top to toe. Perfect for dress wear. Special at **2 pairs 1.85**

Dull Genuine Crepe Hose. Popular because they are so fine yet so durable. High-twist pure silk. Special **2 pairs 2.00**

Hosiery, Street Floor at THE BAY

FOOTWEAR VALUES!
That Mean Comfort and Long Wear With Good Appearance!

COLLEGIATE GIRLS' SPORT OXFORDS
Your foot troubles are over for the season when the young miss steps gaily out in these smart Oxfords. All-white, brown or two-tone colors. Leather insoles and ruff crepe outsoles. Sizes 3 to 8. Pair **2.98**

CHILDREN'S PLAY SANDALS
Shoes for all-Summer wear. They are insulated for foot protection, and they will wear like iron. Brown or smoked elk uppers . . . flexible leather insoles . . . hard rubber, arch-fitting outsoles.

Sizes 5 to 7½. Pair **1.15** — Sizes 8 to 10½. Pair **1.25** — Sizes 11 to 2. Pair **1.35**

Children's Shoes, Fashion Floor at THE BAY

Men's "Leckie" Footwear

Step in today and see this display of fine quality "Leckie" footwear. You'll be delighted with their distinctive mannish styles, and you'll enjoy their comfort-giving lasts. Boots, Oxfords, brogues, in black and brown. Priced, pair **7.45** and **7.95**

MEN'S CREPE-SOLE SPORT OXFORDS
For style, wear or comfort, these fine shoes take the front line in the sports field. Soft, smooth, brown or tan uppers, with plain or moccasin vamps. Flexible leather insoles and heavy English crepe outsoles. All sizes. Pair **3.98**

MEN'S AND BOYS' CAMPER OXFORDS
Good fitting and long wearing for all-season wear. Brown or black elk uppers . . . leather insoles and hard rubber arch-fitting outsoles.

Boys' sizes. Pair **1.49** — Men's sizes. Pair **1.69**

Men's and Boys' Shoes, Street Floor at THE BAY

QUALITY MEN'S WEAR AT LOW "BAY" PRICES

MEN'S NEW
SPORT COATS
SIZES 35 to 44

The latest patterns and shades, and the latest and most popular styles. All-wool tweeds in checks and herringbone designs. Hand tailored and perfect fitting. Sizes 35 to 44. Each **10.95** to **15.50**

MEN'S GREY
FLANNEL TROUSERS
Perfectly tailored from fine quality Union grey flannel in light, medium and dark grey shades. Plain or pleated fronts . . . belt loops and cuff bottoms. Leg lengths to 35 inches. Sizes 29 to 46 waist. Pair **3.50**

HEAVY COTTONADE
TROUSERS
Grey and brown patterns in extra heavy cottonade. Made to stand real hard wear . . . strong pockets and cuff bottoms. Sizes 30 to 46. Pair **1.98**

BLUE DENIM WORK PANTS
Very strongly made from 8-oz. red-back blue denim. Double sewn and rivetted at the joints. Five strong pockets. Sizes 30 to 46. Pair **1.50**

Men's Clothing, Street Floor at THE BAY

IT'S EASY TO BUY "THE BAY" BUDGET WAY
On purchases of clothing totalling $15.00 or over, use "The Bay" Budget Plan—paying only one-third cash and the balance in 30 and 60 days, without interest.

"ARROW'S" NEWEST
MEN'S SHIRTS
Call at our Men's Furnishing Department and see the New "Arundel" Shirt with the newest collar-attached style. Plain whites and pastel shades in chevron stripes. Patterns and shades that make you feel the vigor and freshness of the new season. Sizes 14½ to 17. Each **2.00**

MEN'S SPRING HATS
Look and feel better this Spring in one of the new "Beaver" hats . . . fine fur felts blocked in the newest snap brim styles. An excellent showing of the latest shades. Sizes 6¾ to 7½. Each **3.85**

Men's Furnishings, Street Floor at THE BAY

"OUR BOYS' SHOP"

STUDENTS' SPRING SUITS
With Two Pairs of Long Trousers

All-wool tweeds in snappy new patterns and shades that the young fellow will enjoy wearing! The coat is tailored in the sport-back style that is so popular. Sizes 30 to 37. Suit with 2 trousers **16.95**

STUDENTS' TWEED LONGS
Carefully tailored from hard-wearing tweeds in the newest shades of green, blue and grey. Smartly cut with pleated fronts. Sizes 25 to 32. Pair **3.98**

Students' COAT SWEATERS
Ideal weight for Spring wear and through the cool evenings. Has full zipper front. Two-tone effects in shades of green, blue and brown. Sizes 28 to 34. Each **2.95**

Students' SHIRTS
Full cut, good-wearing shirts that will wear well under hard usage. Plain shades and fancy patterns. Sizes 12 to 14½. Each **1.00**

Boys' Wear, Street Floor at THE BAY

Churches and Their World-Wide Work

TALKS ON THE ATHLETIC HERO

Rev. J. L. McLean Continues Old Testament Biography Sermon Series

Rev. J. Lewis W. McLean, the minister, will conduct the services of worship and preach both morning and evening at St. Andrew's Presbyterian Church tomorrow. The morning sermon subject will be, "Christian Living." The girls attending the Hi-Y conference at the Y.W.C.A. will worship in a body at the morning service.

Miss Mary McLorie, a member of this group, will sing, "We Would Be Building," set to music from "Finlandia" (Sibelius). The choir's anthem will be, "The Strain Upraise of Joy And Praise" (Sampson), Mrs. J. T. Lister taking the solo part.

At the evening service the minister will preach the second in a series of biography sermons from the Old Testament, the subject being, "The Athletic Hero." Another "request hymn" will be included among the congregational praise. The choir will sing the anthem, "At Even Ere The Sun Was Set" (Turner); a male quartette will sing "My Anchor Holds" (Towner); and A. W. Palmer will render the solo, "Lord God of Abraham" (from Mendelssohn's "Elijah").

PALESTINE FELLOWSHIP

The monthly meeting of the Palestine Prayer Fellowship will be held at the Bethel Gospel Centre, corner of Yates and Langley Streets, on Monday at 3 p.m. The president, Mrs. Ruby L. Krook, will give the address and also read some reports about the work carried on by the mission. Rev. Daniel Walker will take part in the service. All members are requested to be present.

ALEXIS MISSION

The Spiritual Mission of Alexis will meet at 7:30 p.m. on Sunday at 1416 Douglas Street, when the guest speaker, Rev. Jean Howatt, will give a trance address, followed by messages. Message meetings will be held at 1042 Balmoral Road on Sunday at 2:30 o'clock and Monday at 8 p.m. On Thursday at 8 o'clock the usual open circle will be held.

VICTORIA TRUTH CENTRE
734 Fort Street
W. A. WICKS, Speaker
Sunday—11 A.M. "The Witness We Bear"
Sunday—11 A.M. Sunday School
Sunday—7:30 P.M. "One Among Our Servants"
Tuesday—3 P.M. Healing Meeting
Tuesday—8 P.M. Young People's Society
Wednesday—8 P.M. "Paradise" (Rev. E. M. Smiley, Speaker)
All Are Welcome

St. Andrew's Presbyterian Church
Douglas Street at Broughton
Minister: Rev. J. L. W. McLean, M.A.
11 A.M.—"Christian Living"
7:30 P.M.—"The Athletic Hero"
The Hymns You Like
WE WELCOME VISITORS

First Church of Christ, Scientist
Chambers St. and Pandora Ave.
This Church is a Branch of The Mother Church
The First Church of Christ Scientist, in Boston, Massachusetts
Sunday Services 11 A.M., 7:30 P.M.
Subject
"UNREALITY"
Sunday School—9:45 and 11 A.M.
Testimonial Meeting, Wednesday, 8 P.M.
The public is invited to use the Christian Science Reading Room and Lending Library at 512 Scollard Building, 1207 Douglas Street
All Are Welcome

Anglican Services

Christ Church Cathedral
SECOND SUNDAY AFTER EASTER
HOLY COMMUNION—8 A.M.
MATINS—11 A.M.
Preacher: The Dean
EVENSONG—7:30 P.M.
Preacher: The Dean

St. John's Church
8 A.M.—Holy Communion
10 A.M.—Sunday School and Bible Class
11 A.M.
Morning Prayer and Holy Communion
Preacher
Rev. Canon F. A. P. Chadwick, M.A.
7:30 P.M.—Evensong
Preacher: Canon Chadwick

St. Saviour's Church
Victoria West, Corner Catherine and Henry Streets (Cars 4 or 31)
SECOND SUNDAY AFTER EASTER (Sunday, April 7)
10 A.M.—Sunday School
11 A.M.—Holy Communion and Sermon
Rev. F. Vernon Venables, Rector

St. Mary's, Oak Bay
Holy Communion—9 A.M. and 12 Noon
Matins and Sermon—11 A.M.
Evensong and Sermon—7 P.M.
Senior Sunday School—9:45 A.M.
Junior Sunday School—11 A.M.
Archdeacon A. E. del. Nunns, M.A.

Dean Will Preach At Christ Church Cathedral Sunday

AT Christ Church Cathedral tomorrow, the Holy Communion will be celebrated at 8 a.m. The Dean will be the preacher at the Choral Eucharist, 11 a.m., and again at Evensong, 7:30 p.m.

METROPOLITAN HEARS VISITOR

Capt. G. Turpin, Canadian Scottish Chaplain, to Preach Sunday

The morning service of worship in Metropolitan United Church tomorrow will be conducted by the pastor, Rev. A. E. Whitehouse. The choir will sing "Lord, I Have Loved" (Torrance), and Mrs. E. Brown will render "Year Ye Not, O Israel" (Dudley Buck).

Capt. George Turpin, chaplain of the 2nd Battalion, Canadian Scottish, will be the guest preacher at the evening service. Captain Turpin is a minister of the United Church of Canada, on leave of absence from the pastorate of Crosby Church, Vancouver, where he has enjoyed a successful ministry.

The evening anthem will be "God Be Merciful Unto Us" (Collingwood), and James Oakman, Frank Tupman, H. L. Harmsworth and Jack Townsend will sing the quartette, "Abide With Me" (Coleman).

RECTOR PREACHES TWICE ON SUNDAY

Young People Reminded of Early Celebration of Holy Communion At St. Mary's Church

The services at St. Mary's, Oak Bay, on Sunday will include celebration of Holy Communion at 8 a.m. and 12 noon. The younger members of the church are especially reminded of the early celebration.

Matins and sermon will be at 11 a.m., and Evensong with sermon at 7 p.m. The rector, Ven. Archdeacon Nunns, will preach both morning and evening.

There will be a short service in the church at 9:45 for members of the senior Sunday school, and a similar service at 11 o'clock in the hall for the junior school, both to be followed by the regular lessons.

The mid-week celebration of Holy Communion, with special intercessions, will be held at 10:30 on Thursday morning.

St. Paul's Presbyterian

Rev. James Hyde, of St. Paul's Presbyterian Church, Victoria West, will conduct the Communion of Our Lord's Supper on Sunday morning and evening. The subject for the morning will be "Redeemed Not With Silver or Gold, but With the Precious Blood of Christ."

In the evening Mr. Hyde will speak on "Pilate's Presentation of Christ—Behold the Man." Sunday school meets at 9:45 a.m., and the Esquimalt Sunday school at 2:30 p.m. at 1280 Park Terrace.

CHURCH OF OUR LORD
FREE CHURCH OF ENGLAND
Acting Rector
Rev. G. Herbert Scarrett, B.A.
SECOND SUNDAY AFTER EASTER
SERVICES
11 A.M.—Holy Communion and Sermon
7:30 P.M.—Evensong and Sermon
Preacher at Both Services
REV. FRANK SULLIVAN
SUNDAY SCHOOL
11 A.M.—Primary
9:45 A.M.—Intermediates and Seniors

First Spiritualist Church
1216 Broad Street
Mass Meeting of Council Members British Columbia Spiritualists' Association
Public Circle—2:30 P.M.
Song Service—7:15 P.M.
Speaker—PRESIDENT W. GUNN
Chairman
Vice-President A. H. P. Matthew
Message Bearers
Rev. E. Charlton, Mrs. C. P. Browne, Rev. Poppleton
Soloist, Mrs. C. P. Milne

First Baptist Church
Quadra and Mason Streets
Rev. G. A. Reynolds, Minister
Sunday Services—11 A.M. and 7:30 P.M.
Twilight Recital at 3

CENTRAL BAPTIST
"We Preach Christ Crucified, Risen and Coming Again"
Pastor, J. B. Rowell, Th.Dr.
11 A.M.
"CHRIST AS THE HEAD OF THE BODY, THE CHURCH"
Evening Gospel Service at 7:30
"CHRIST WITH THE CHRISTIAN IN LIFE'S BITTER EXPERIENCES"
LANTERN LECTURE, TUESDAY, 8 P.M.
By Rev. Andrew Grieve, Entitled
"PALESTINE AND PROPHECY"
Hear This Stirring Message
Oriental Missionary Society, Rev. Charles L. Slater, with wide experiences and thrilling message
WEDNESDAY, AT 8 P.M.

WILL SPEAK ON ALLIES' EFFORT

"Churchill Heads All Fighting Forces" Subject of B.-A. Lecture

E. E. RICHARDS

"Churchill Heads All Fighting Forces" will be the subject of E. E. Richard's address to be given on Monday at 8 o'clock in the Campbell Building under the auspices of The British-Israel World Federation.

Mr. Richards will speak on "the Churchill-Reynaud team set up to expedite and force to a victorious conclusion the Allies' war efforts, in which an offensive of vim, vigor and victory with an end to one-sided neutrality is demanded."

The Divine command "Go Forward!" and the prophecies indicating the break-through of the "Smiting Stones" into the new age, minus dictators, war machines and oppression, will be dealt with.

At St. Barnabas'

The services at St. Barnabas' Church on Sunday, the second after Easter, will be: Holy Communion, 8 a.m.; Choral Eucharist and sermon, 11 a.m., and Evensong and sermon, 7:30 p.m.

Holy Eucharist is celebrated daily at 8 a.m., and on Wednesday at 8 p.m. a special service of intercession will be held.

Rev. F. Sullivan at Church of Our Lord

Services at the Church of Our Lord on Sunday will be Holy Communion and sermon at 11 a.m. and Evensong and sermon at 7:30 p.m. Rev. Frank Sullivan will be the preacher at both services.

Church Services Not Listed Elsewhere

St. Alban's—Rev. F. Comley. Holy Communion, 8 a.m.; Family Service, 11 a.m.; Evensong, 7 p.m.

St. Columba, Strawberry Vale—Rev. S. J. Wickens. Sunday school, 10 a.m.; Holy Communion, 9:30 a.m.; Evensong, 7:30 p.m.

St. John's, Colwood—Rev. R. E. M. Yerburgh. Matins and Holy Communion, 11 a.m.

St. Luke's, Cedar Hill—Rev. Frederic Pike. Holy Communion, 8 a.m.; Matins, 11 a.m.; Evensong, 7:30 p.m. Bishop Sexton at all services.

St. Mark's, Cloverdale—Rev. O. L. Jull. Holy Communion, 8 and 11 a.m.; Evensong, 7 p.m.

St. Martin's-in-the-Fields — Rev. Canon Stocken. Sunday school, 10 a.m.; Matins and sermon, 11 a.m.

St. Mary's, Saanichton—Rev. R. J. Pierce. Matins and sermon, 10:30 a.m.

St. Matthew's, Langford—Rev. R. E. M. Yerburgh. Holy Communion, 8 a.m.; Evensong, 7 p.m.

St. Matthias'—Ven. Archdeacon F. C. Cornish. Holy Communion, 8 a.m.; Choral Communion, 11 a.m.; Evensong, 7:30 p.m.

St. Michael's, Royal Oak—Rev. S. J. Wickens. Holy Communion, 8 a.m.; Matins and sermon, 11 a.m.

St. Paul's Naval and Garrison—Rev. Arthur Bischlager. Holy Communion, 8 a.m.; Matins, 10:30 a.m.; Evensong, 7:30 p.m., Ven. Archdeacon Connell.

St. Saviour's—Rev. F. V. Venables. Holy Communion, 8 a.m.; Matins, 11 a.m.; Evensong, 7 p.m.

St. Stephen's, Mount Newton Crossroad—Rev. R. J. Pierce. Matins and sermon, 11:30 a.m.

Belmont United—Rev. Bryce H. Wallace. Morning service, 11 a.m.; evening service, 7:30 o'clock.

Esquimalt United Naval and Military Church — Rev. James Hood, 10:30 a.m.

Garden City United—Rev. William Allan. Sunday school, 2:15 p.m.; public worship, 7:30 p.m.

Victoria West United—Rev. C. D. Clarke, 11 a.m.

James Bay United — Rev. C. D. Clarke, 7:30 p.m.

St. Aidan's United — Rev. T. G. Griffiths. Services, 11 a.m. and 7:30 p.m.

Wilkinson Road United — Rev. William Allan. Sunday school, 10 a.m.; public worship, 11:15 a.m.

Salvation Army, Victoria West Corps—Major and Mrs. O'Donnell. Meeting, 11 a.m.; Sunday school, 2:30 p.m.; meeting, 7:30 p.m.

'Unreality' Is Subject On Sunday

"Unreality" will be the subject of the lesson-sermon in all Churches of Christ, Scientist, on Sunday. The golden text is, "Truly in vain is salvation hoped for from the hills, and from the multitude of mountains: truly in the Lord our God is the salvation of Israel" (Jeremiah iii, 23).

Among the citations which comprise the lesson-sermon is the following from the Bible: "Thus saith the Lord, the King of Israel, and his redeemer, the Lord of Hosts; I am the first, and I am the last; and beside me there is no God" (Isaiah xliv, 6).

The lesson-sermon also includes the following passage from the Christian Science textbook, "Science and Health with Key to the Scriptures," by Mary Baker Eddy: "The time has come for a finite conception of the infinite and of a material body as the seat of Mind to give place to a diviner sense of intelligence and its manifestations—to the better understanding that Science gives of the Supreme Being, or divine Principle, and idea."

COMMUNION TO BE CELEBRATED

Lord's Supper at First United —Rev. H. A. McLeod at Both Services

The Sacrament of the Lord's Supper will be celebrated at First United Church tomorrow at the morning service and following the evening service. The minister, Rev. H. A. McLeod, will preach at both services.

Music for the day follows:

Morning, anthem, "The Lord Is My Shepherd" (Schubert). Evening, selection, "As Pants the Hart" (Spohr), soloist, Mrs. W. H. Wilson; anthem, "Holy, Blessed Trinity" (Tchaikovsky).

TO SHOW GOD'S WORLD PICTURE

Rev. S. Orr at Crystal Garden Auditorium on "Looking Both Ways"

At the Crystal Garden auditorium on Sunday evening, Rev. S. R. Orr will lecture on "Looking Both Ways." Hitler's picture of our world when Britain is defeated and God's picture of the world when all Hitlerism is defeated.

From information received from Germany, he will show the deadly earnest aims of Hitler and the Germans, and give an outline of Germany's programme when the war is over for the "liberation of Europe." The following questions will be answered:

"Are we settling down to a more serious and deadly phase of the war?" "Is this the meaning of Winston Churchill's appointment as head of the fighting forces?" "Have we been prepared for many months to accept the thought that a time of trouble is before us, and that the conflict is 'Either us or them; one must go?'" As comfort and inspiration, Mr. Orr will show the Bible picture of the future planned society and the steps that prophecy says will be taken.

Miss James will be at the piano, and N. Y. Cross will lead the singing.

TOPIC SUNDAY AT TRUTH CENTRE IS WITNESS WE BEAR

W. A. Wicks will speak at Victoria Truth Centre tomorrow morning on "The Witness We Bear." Miss Doris Ashdown will be the soloist, singing "Whatever Is, Is Best" (Herman Lohr).

In the evening, Mr. Wicks' subject will be "One Among Our Servants," and Mrs. R. M. McIntosh will sing a selected solo.

On Wednesday, at 8 p.m., Rev. E. M. Smiley will speak on "Paradise."

Betrayal Will Be Adult Subject at Fairfield Sunday

At Fairfield United Church, Sunday morning, Rev. Norman Crees will conduct the service, and the Sacrament of the Lord's Supper will be observed. To the adults he will speak on "Betrayal," and to the children on "The Sunbeam That Turned Corners." The text for the evening will be "They Dare God—and Escape."

Music for the day will include: Morning, solo by Mrs. E. Woodward, and anthem, "Jesu, Word of God Incarnate" (Gounod). Evening, solo by Mrs. B. Lefevre, "How Lovely Are Thy Dwellings" (Liddle), and anthem, "Pilgrims of the Night" (Parker), with solo parts taken by Miss Estelle Clarke and Lawrence Abbott.

GORGE TO HAVE TWO SERVICES

Rev. T. McAllister Will Conduct Sunday Worship Twice in Future

REV. T. H. McALLISTER

By an arrangement between the Presbytery of Victoria and the board of managers of the Gorge Presbyterian Church, the minister, Rev. T. H. McAllister, will conduct two Sunday services in future, at 11 a.m. and 7:30 p.m., commencing tomorrow.

Owing to the increase in the number of residents in this district, it is felt that the spiritual needs of the people can best be met by holding two services each Sunday. To permit of this, Mr. McAllister has been relieved of his other charge, Erskine Presbyterian Church, which has been taken over by Rev. J. Mackie Niven.

Mr. McAllister intends making the evening service at Gorge Church of a nature likely to appeal in particular to the young people. The girls' choir will be in charge of the praise at both services tomorrow.

Will Give Lecture On Great Pyramid

On Tuesday night, in the Y.M.C.A. hall, Tom Jolly will lecture on "The Pyramid and the Last Great Miracle."

The speaker will endeavor to show the significance of Our Lord's last great miracle as recorded in St. John xxi, and how it is symbolized in the King's chamber of the Great Pyramid of Gizeh and in current events in these momentous days.

On Thursday, the Minnie Eason circle meets in the Y.W.C.A. at 2:45 p.m., when Mrs. Johnson will speak on "Then Cometh the End."

TWILIGHT RECITAL AT FIRST BAPTIST

The Schubert Club will furnish the programme for the twilight musical recital to be held in First Baptist Church tomorrow afternoon at 3 o'clock, under the conductorship of Frederic King. Grace Timp, L.R.S.M., will be at the piano, and C. C. Warren, L.R.S.M., at the organ.

The programme will be as follows: Choral, "The Lord's Prayer" (Forsyth); organ solo, selected, Cyril Warren; solo, "The Children's Hour" (Cowen), Grace Hamp; choral, "O Jesu So Sweet" (Bach); solo, "I Will Lift Up Mine Eyes" (Eville), Janet Swetnam; choral, Negro Spirituals, "Were You There?" and "Nobody Knows the Trouble I've Seen."

Organ solo, selected, Cyril Warren; solo, "When I Survey the Wondrous Cross" (Gatti Sellars), Eileen Brown; duet, "Abide With Me" (Jerome), Elfie and Beatrice Jones; choral, "Listen to the Lambs" (Nathaniel Dett); solo, "The Living God" (O'Hara), Verna Nimmo, and choral, "Minor and Major" (Sprosa).

Troops to Parade At Salvation Army Citadel Tomorrow

Adjutant Charles Watt will lead the morning meeting tomorrow at the Salvation Army Citadel, Broad Street, at which a detachment of H.M. forces will parade. He will speak on "Study to Show Thyself Approved." The musical forces of the corps will unite in the afternoon praise meeting, and Mrs. Adjutant Watt will speak at the evening meeting on "The Glorious Adventure."

RELATES STORY OF ANCIENT NOMAD AT GOSPEL TABERNACLE

At the Gospel Tabernacle of the Christian and Missionary Alliance, Yates Street, near Government, the pastor, Rev. F. M. Landis, will preach on "God's Favorites" at the morning worship tomorrow at 11 o'clock. His subject for the evening evangelistic service at 7:45 will be "The Love-Story of an Ancient Nomad."

Mr. Landis will also speak at the young people's hour at 6:45 p.m. on the theme, "How to Work for Christ."

Bread of Life Is Sermon Theme of Rev. F. R. G. Dredge

The Sacrament of the Lord's Supper will be observed at the morning service and also at the close of the evening service in the Oak Bay United Church on Sunday. In the morning the minister, Rev. F. R. G. Dredge, will speak on "The Bread of Life" and in the evening "Silent Unto God."

The solo, "A Dream of Calvary" (Harkness), will be sung by George Burnell in the morning, and the choir will sing "O Holy Father" (Monk) in the evening.

YOUNG PEOPLE TO TAKE PART

A.Y.P.A. Members to Assist In Evening Service at St. John's Church

The services as St. John's Church for the second Sunday after Easter will consist of Holy Communion at 8 a.m., Morning Prayer and Holy Communion at 11 a.m., and Evensong at 7:30 p.m. The rector, Rev. Canon Chadwick, will be the preacher at the 11 o'clock service.

In the evening there will be an organ recital by Ian Galliford immediately before the service, commencing at 7:10 o'clock, when the following numbers will be played: "Sunset" (Karg-Elert), "Cantilene" (Wheeldon), and "Prelude" (Parry). The members of the Anglican Young People's Association will attend the evening service in a body, and two of their number will assist in the service.

The choir will render the anthem "Let Not Your Heart Be Troubled" (Myles Foster), and the address will be given by Canon Chadwick. The Sunday school and Bible class will assemble at 10 a.m.

On Wednesday there will be Holy Communion at 10:30 a.m., and on Thursday a service of intercession will be held at 7:30 p.m.

CHURCH GOING IS DISCUSSION TOPIC

Laymen to Speak at Emmanuel Baptist on the Subject "Why Go to Church?"

Sponsored by the Victoria Baptist Laymen's Association, laymen's Sunday will be observed in the Baptist churches this Lord's Day. At the Emmanuel Baptist Church the subject, "Why Go to Church?" will be discussed by three laymen, with Dr. J. L. Gayton speaking on "Inspiration and Teaching," W. N. Finlay on "Worship," and Norman Duckworth on "Fellowship." Harry Renfree will also take part in the service. The ordinance of the Lord's Supper will be observed at the close of the morning service.

The pastor, Dr. Andrew S. Imrie, will preach at the evening service, when Miss Barbara Dawson will be the guest soloist and sing "I Know That My Redeemer Liveth" from Handel's "Messiah." The choir will sing appropriate anthems at both services.

Special services for the week will include the midweek service for prayer and testimony on Tuesday evening at 8 o'clock, the young people's preparatory class on Friday afternoon at 3:30 o'clock and men's prayer circle on Saturday evening at 7:30 o'clock.

ABSOLUTE SCIENCE

At 11 a.m. tomorrow the usual meeting will be held at the House of True Prayer, 2315 Fernwood Road. Anyone interested in Absolute Science is cordially invited.

CHURCH NOTICES

LIBERAL CATHOLIC

Church of St. George, 1011 Government Services Sundays: Holy Eucharist, 11 a.m.; Solemn Benediction, 7:30 p.m. Other services as announced.

CHRISTADELPHIAN

Christadelphian, Orange Hall, Courtney Street. Morning, 11; evening, 7:30, subject "Are You a Christian?" All welcome.

GOSPEL HALLS

Oaklands Gospel Hall, Hillside car terminus. Sunday, 10 a.m., Bible classes; 11 a.m., worship; 3 p.m., Sunday school; 7:30 p.m., Gospel service, speaker Mr. Richard Hill, New York, N.Y. Monday to Friday, inclusive, 7:30 p.m., special addresses by Mr. Richard Hill, formerly principal of Brooklyn Missionary Training School. Thursday, 2:30 p.m., women's Gospel meeting.

Redfern Street Hall, 1602 Redfern Street. Sunday, 11 a.m., Breaking of Bread; 3 p.m., Sunday school and Bible classes; 7:30 p.m., Gospel speaker Mr. G. Hearn. Wednesday, 7:45 p.m., prayer and Bible study. Come.

GOSPEL TABERNACLE

The Christian and Missionary Alliance, Yates Street, near Government. Rev. Frederic Morrison Landis, pastor. Morning worship, 11 o'clock, sermon, "God's Favorites"; young people's hour, 6:45 p.m., theme, "How to Work for Christ." Evangelistic service, 7:45 p.m., sermon, "The Love Story of an Ancient Nomad."

LUTHERAN

Grace English Lutheran Church. Services Sunday, 11 a.m. Sunday school 10 a.m.

SALVATION ARMY

Salvation Army Citadel, Broad Street. Sunday, 11, 3 (3 and 7:30 Sunday school). 2, Thursday and Saturday night, 8. Adjutant and Mrs. C. Watt.

SPIRITUALIST

Open Door Spiritualist Church, No. 3 Surrey Block, 639 Yates Street. 7:30 p.m., Rev. Walter Holder. Monday, 7:45 p.m., trance message meeting.

Mission of Alexis, 1416 Douglas Street. 7:30, Rev. Jean Howatt. Message meetings at 1042 Balmoral Road. Sunday, 2:30, Monday, 8. Thursday, 8, healing.

THEOSOPHICAL

Victoria Theosophical Society, Jones Building, Fort Street. Public meeting Sunday, 8 p.m., subject "Fundamental Unity."

Taking Charge of Erskine Church

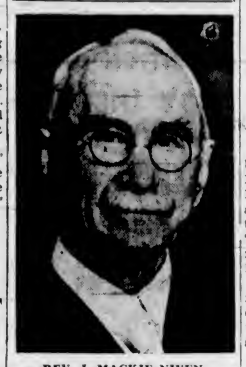

REV. J. MACKIE NIVEN

WHO has been appointed to the care of Erskine Presbyterian Church, and who will preach at the service tomorrow evening at 7:30 o'clock. Mr. Niven will also continue his pastorate at Knox Presbyterian Church, in which he will preach at the service tomorrow morning, when the Sacrament of the Lord's Supper will be dispensed, this being the quarterly Communion. No evening service will be held at Knox Church in future.

EVENING SUBJECT PAUL THE PASTOR

Temperance Essay Awards to Be Given Sunday School Pupils of Centennial United

At Centennial United Church tomorrow, at 11 a.m., the pastor, Rev. Dr. Andrew D. Reid, will take for his subject "Awake, Thou That Sleepest," and at 7:30 p.m. he will speak on "Paul, the Preacher and Pastor."

At the morning service the choir will sing the anthem, "Break Forth Into Joy" (Protheroe), with solo part by S. Swetnam; and in the evening the anthem, "O Come Let Us Worship" (Mendelssohn), with solo part by F. Hollins. A male quartette consisting of J. W. Plimlott, W. L. Coone, W. T. Almond and Howell Jeffreys will sing "Heaven Is My Home."

The Sunday school will meet at 2:30 Sunday afternoon in the church auditorium. An open session will be held at which the pupils successful in the recent Dominion, Provincial and local temperance essay competitions will receive their awards. A musical programme is being arranged by the superintendent, R. Scoble. All parents and friends of the Sunday school pupils are invited to attend this meeting.

THEOSOPHICAL SOCIETY

"Fundamental Unity" is the topic for discussion at the usual Sunday evening meeting of the Victoria Theosophical Society. Speakers will discuss the basic co-operation in nature, the interpenetration and interrelation of all life and the result of man's failure to harmonize his actions with this universal law. The meeting begins at 8 p.m. in Room 204, Jones Building.

WILL OBSERVE LAYMEN'S DAY

Addresses to Be Given at First Baptist on "Why Attend Church"

Laymen's Sunday will be celebrated tomorrow in the various Baptist churches of the city, and at First Baptist in the morning four short addresses will be given upon the subject, "Why Attend Church?" The speakers will be Frank Humphrey, Henry Robinson, Percy Mackereth, with E. L. Hill presiding.

Following this service the Sacrament of the Lord's Supper will be observed, and several new members will be received into church fellowship.

In the evening, Rev. G. A. Reynolds will preach on "A Message to Men."

Under the leadership of P. W. Chapman, the choir will render the anthem, "The Lord Is My Shepherd" (Henry Smart), in the morning, and at night will sing Haven's "Saviour, Breathe an Evening Blessing."

OPEN DOOR SPIRITUALIST

At the Open Door Spiritualist Church at 7:30 tomorrow, Rev. Walter Holder will give an inspirational address on "Mediumship" with messages at the close of the service. On Monday at 7:45 there will be a trance message circle in charge of Mr. Holder. On Thursday at 8 o'clock the usual weekly message and healing circle, both meetings being held in Room 3, Surrey Block, 639 Yates Street.

DOUGLAS STREET BAPTIST

At Douglas Street Baptist Church tomorrow, Laymen's Day will be observed at the morning service, when D. Smith, A. M. Hall and W. J. Miles, of Emmanuel Church, will give addresses on the subject "Why Attend Church?" The minister, Rev. F. W. McKinnon, will conduct the usual evening service.

CENTENNIAL UNITED CHURCH
Gorge Road, Near Government Street
Pastor Rev. Andrew D. Reid, D.D.
11 A.M.—"Awake, Thou That Sleepest"
7:30 P.M.—"Paul the Preacher and Pastor"
Male Quartette

Fairfield United Church
Corner Moss St. and Fairfield Road
Rev. Norman Crees, B.D., S.T.M.
11 A.M.
SACRAMENT OF THE LORD'S SUPPER
7:30 P.M.
"THEY DARE GOD . . . AND ESCAPE"

Oak Bay United Church
Corner Granite and Mitchell Streets
11 A.M.—Public Worship. Sacrament of the Lord's Supper
"THE BREAD OF LIFE"
7:30 P.M.—Public Worship
"SILENT UNTO GOD"
The Sacrament of the Lord's Supper at the Close
Minister: Rev. F. R. G. Dredge, M.A.

First United Church
Corner Quadra St. and Balmoral Road
Minister
Rev. Hugh A. McLeod, M.A., B.D.
SUNDAY SERVICES
REV. HUGH A. McLEOD Will Preach at Both Morning and Evening Services, 11 and 7:30 o'Clock
Holy Communion Will Be Celebrated at the Morning Service and After the Evening Service
SUNDAY SCHOOL
9:45 A.M.—Intermediates and Seniors
11 A.M.—Primaries and Juniors
TUESDAY
8 P.M.—Young People's Union

METROPOLITAN UNITED CHURCH
Corner Pandora Avenue and Quadra Street
Pastor: Rev. A. E. Whitehouse, B.A., B.D.
11 A.M.—REV. A. E. WHITEHOUSE 7:30 P.M.—CAPTAIN GEORGE TURPIN
(Area Chaplain, 2nd Battalion Canadian Scottish)
Members of the Various Services Are Cordially Invited

Victoria Branch of the British-Israel Federation
(Undenominational)
Y.M.C.A., TUESDAY, APRIL 9 — 8 P.M.
MR. TOM JOLLY — "THE PYRAMID AND THE LAST GREAT MIRACLE"
Headquarters and Bookroom, 708 Cormorant Street. Phone E 6025

LECTURE BY E. E. RICHARDS
MONDAY, APRIL 8, AT 8 P.M., IN CAMPBELL BUILDING
"CHURCHILL HEADS ALL FORCES"
"THE DIVINE COMMAND IS—GO FORWARD!"
"CHRIST, THE IMAGE AND THE SMITING STONE"
British-Israel Bookroom, 640 Fort Street (Next to Times Building)

PENTECOSTAL TABERNACLE
842 North Park Street — E. W. Robinson, Pastor
9:45 A.M.—Sunday School
11 A.M.—COMMUNION SERVICE
7:30 P.M.—"WHEN THE SKY IS RED AND LOWERING"
"Where You Are a Stranger Once"

SPECIAL ADDRESSES BY MR. RICHARD HILL, Brooklyn, New York
Bible Teacher, Evangelist and Author (Formerly Principal of Brooklyn Missionary Training School), in the
OAKLANDS GOSPEL HALL
Corner CEDAR HILL ROAD AND HILLSIDE AVENUE
SUNDAY, 7:30 P.M.
GOSPEL SERVICES MONDAY TO FRIDAY INCLUSIVE - 8 P.M.
EVERYBODY WELCOME — NO COLLECTION

CRYSTAL GARDEN AUDITORIUM - 7:30
At the Rear of Empress Hotel - Entrance on Belleville St.
REV. S. R. ORR
"LOOKING BOTH WAYS"
HITLER'S PICTURE OF OUR WORLD WHEN BRITAIN IS DEFEATED
—and—
GOD'S PICTURE OF THE WORLD WHEN ALL HITLERISM IS DEFEATED
"We have got a clear war aim—Germany and beyond it, Europe, must be liberated from extermination and lasting menace caused by Britain."—Hitler in Die Woche, January 31, 1940.

Phone E 4141

SMARTEST FASHIONS Pave the Way to SPRINGTIME SATISFACTION At SPENCER'S

COATS

With a Wealth of Distinguished Detail—Priced Cheerfully at

$25.00

Fitted styles, beautifully tailored . . . with added lingerie touches in soft white . . . Loose boxy models with dressmaker scallops, tucks, shirring, etc.

All designed in fine all-wool boucle materials in grey, beige, teal, dove, rose, Aloha, Air Force blue, navy or black—and with satin linings . . .

Just "the" coat for Spring!

Sizes 12 to 44

—Mantles, 1st Floor

"Miss Victoria" Chiffon Silk HOSIERY

Specially Priced, a Pair

79c

This is a smart 4-Thread Chiffon with durable lisle garter hem—that wears and wears and wears . . . One of the best-allround stockings you can buy at... **79c**

SMART SPRING SHADES

Sizes 8½ to 10½

—Hosiery, Main Floor

SAILORS—

Everyone Loves Them!

A lovely collection of Women's Flower or Ribbon-Trimmed Sailor Hats of various versions—in black, navy, wine, blues, rose, etc., with contrasting or matching trimmings.

$3.95 $4.95 $5.95

EACH

SMALL FELT BRETONS with tightly rolled brims and ribbon streamers. Very new and jaunty in white, scarlet, dreamer blue and all required colors. Each..... **$2.50**

—Millinery, 1st Floor

TODAY'S SPECIAL LUNCHEON **50c**

Served From 11:30 to 2:30

ROAST DUCKLING - Apple Sauce

—Dining-Room, 3rd Floor

THE NEW SPRING BOOKS

Are Now Coming in for Our LENDING LIBRARY

Our Rates Are

$5 a Year - **$2.50** for 6 Months - **50c** a Month

—Near the Book Dept., Douglas Street Entrance

Girls' Dresses

Of Crisp Cotton Prints

$1.59 to $2.98

A new shipment offers you almost unlimited choice. There are swing skirts, pleats, white collars, square necks, etc. . . . and all the newest patterns and colors. Sizes 8 to 14x.

GIRLS' CONFIRMATION DRESSES—Made of fine quality white silk crepe in pretty styles with long detachable sleeves. A lovely dress for her confirmation will mean much to your daughter. Sizes 8 to 14x..... **$3.98**

ALL-WOOL SWEATERS—All the new Spring colors are shown in this selection of smart sweaters. Short and long sleeves and buttoned to the neck. Sizes 8 to 14x..... **$1.98**

SKIRTS—Pleated and swing styles in fine quality faille and Alpine cloth. A choice of colors. Sizes 10 to 14x.

$1.98 to $2.98

—Children's Wear, 1st Floor

"Summery" Lingerie of Brocaded Satin

Beautiful in peachbloom and white—and one of the best all-round values we have to offer.

GOWNS—Smartly tailored in two styles with straps or little cap sleeves. Full length and well cut. Small, medium and large sizes..... **$1.98**

SLIPS to match gowns. Made with surplice top and durable seams. Beautifully finished. Sizes 32 to 42..... **$1.25**

PANTIES with Lastex waist and double gusset. A lovely inexpensive gift. Small, medium and large. A pair..... **79c**

—Lingerie, 1st Floor

DAVID SPENCER LIMITED

Carnival of Big Values

Continues Today on the BARGAIN HIGHWAY

WOMEN'S AND MISSES'

HOUSE FROCKS OF PRETTY COTTON PRINT—

Sizes 14 to 44. Special, Today..... **69c**

Fast color, easily laundered dresses in smart patterns and styles. Shown in new colorings and with smart trim details.

—Bargain Highway

MILLINERY

New for Spring and Low Priced at..... **98c**

These are values that should sell for as high as $2.95 . . . Straws and Felts in all the newer shapes—featuring sailors, flower hats, large brims, etc. New fresh colors.

Head Sizes 22 to 23

—Bargain Highway

300 PAIRS

Women's Celanese Hosiery

Neat-Fitting, Semi-Fashioned Hose, made with stretch-easy tops. All first quality and shown in good Spring shades.

Sizes 8½ to 10—Special

2 Pairs for 47c

—Bargain Highway

Children's Ankle Socks

Shown in dozens of smart colorings as well as plain white. All with popular elastic tops and shown in lisles and mixtures.

Sizes 6 to 10—Special

2 Pairs for 29c

—Bargain Highway

LITTLE GIRLS'

PANTIE DRESSES

Special Today..... **44c**

Dainty little dresses for the small miss. Sizes 2, 4 and 6 years. Attractively styled from fast-color prints in neat patterns and finished with organdie trim. Each dress has matching panties. Buy several at this low price and have your little daughter always looking fresh and clean.

—Bargain Highway

SPORT BLOUSES

For Women—Special Today, Each..... **69c**

Smart Blouses in Spring colors and easily laundered fabrics—ideal for sportswear. Tuck-in style with short sleeves. Sizes 14 to 20.

—Bargain Highway

Women's Crepe Nightgowns

Special, Today, Each..... **69c**

Popular weight, neatly fashioned gowns with round neck, short sleeves. Pastel shades with contrasting trim. Sizes small, medium and large.

—Bargain Highway

Kiddies' Play Overalls

Strongly made in button-shoulder strap style from a good quality navy cloth with red trim. Full cut. Sizes 2 to 5 years.

Special, a pair..... **35c**

—Bargain Highway

9 A.M. SPECIAL

100 Pairs of Men's **BRACES**

Special, a Pair..... **25c**

Well made, strong braces—either heavy work style or narrow dress style. Of good grade elastic web, with leather ends.

No Phone Orders, Please

—Bargain Highway

RAYON TABLECLOTHS

Shown in bright colorings and of a quality rayon that will launder well. Size 34 by 34. Regular price 39c. Special today..... **25c**

—Bargain Highway

BED PILLOWS

With clean cotton filling and floral ticking. Good-size pillows that may be used for either bed or cushion forms. Special, each..... **39c**

—Bargain Highway

Men's Cotton Handkerchiefs

Special Today..... **6 for 25c**

Handkerchiefs of generous size. White with hemstitched or colored borders.

—Bargain Highway

MEN'S WIDE-END TIES

SPECIAL TODAY

2 for 19c

A great choice of stripes and colorings—all neatly finished and lined.

Limit: 6 to a Customer

—Bargain Highway

MEN'S SUITS

Of Wool Tweed and Worsteds—

The Greatest Values of the Season—Each..... **$14.49**

Smartly Tailored Suits—Tailored From All-Wool Fabrics

FOR YOUNG MEN—Single and double-breasted styles. Coats in bi-swing style—pleated and fancy backs.

SUITS—Tailored in neat-fitting models—for conservative dressers.

A CHOICE of shades and patterns—stripes, checks and blended colors.

Sizes 33 to 44

MEN'S FELT HATS

Regular $1.50 for..... **$1.00**

Smart Style Hats of wool felt. A choice of Spring shades and styles.

Sizes 6⅞ to 7¼

—Bargain Highway

Sale of Men's Fancy Socks

Former Values to 75c. Special Today..... **2 pairs 75c**

A Selection of Socks—representing a large special purchase from Canadian mills . . . SOCKS of Botany wool and wool mixture—in an almost endless variety of patterns and colorings. Sizes 10 to 12. Elastic and plain tops. All slightly irregular—but the imperfections are very slight.

A BARGAIN YOU SHOULD NOT MISS

—Bargain Highway

SPRING SHOES . . .

FOR MEN, WOMEN AND CHILDREN—AT LOWEST PRICES

WOMEN'S STREET SHOES—A special group, including gabardines, suede and calfskin in pump, tie and strap styles. A wide range of sizes. On sale, a pair..... **$1.69**

BARGE SHOES FOR WOMEN—Comfortable, thick crepe soles and heels and lots of toe room. Shown in all-white and smoke and brown. Sizes 3 to 8. Sale Price, a pair..... **$2.45**

WOMEN'S CORDUROY SLIPPERS—Popular Cuban-heeled tape with chrome padded soles. Sizes 3 to 6. Special, a pair..... **98c**

CHILDREN'S SHOES—Black, brown and patent Oxford shoes and patent straps. Leather soles and rubber heels. Sizes 8 to 10½. Pair **$1.39** Sizes 11 to 2. Pair **$1.59**

MEN'S AND BOYS' CAMPER OXFORDS—Black or brown, with composition soles and leather insoles. Sizes 1 to 5½. A pair..... **$1.49** Sizes 6 to 11. A pair..... **$1.89**

MEN'S ZIPPER SLIPPERS with leather uppers and chrome padded soles and heels. Sizes 7, 8 and 9 only. Special, a pair..... **$1.89**

—Bargain Highway

BOYS' BLACK OXFORDS with "Bend" leather soles and rubber heels. Sizes 1 to 5½. A pair..... **$2.45**

DAVID SPENCER LIMITED

What Today Means

"ARIES"

If April 6 is your birthday, the best hours for you on this date are from 11 a.m. to 1 p.m., from 3 to 5 p.m. and from 9 to 11 p.m. The danger periods are from 9 to 11 a.m., from 7 to 9 p.m. and from 11 p.m. until midnight.

It may be the trifling details on this date which, if ignored, will cause endless trouble, especially for housewives and hostesses. Unless your good intentions are put into actual practice without delay, they are not apt to be carried out. Interruptions are likely to occur at the most inopportune times, so allow yourself plenty of leeway to accomplish whatever you have lined up to do. Conceal impatience if you do not want to give people with a distorted sense of humor additional incentive to torment you. Respect personal rights, particularly in any matter involving an individual decision, for there will doubtless be a great divergence of opinion regarding the course of action to be pursued in arranging social activities. Be concerned primarily with your own affairs on this date, for your pleasure may be of only secondary consideration as far as others are concerned. Married and engaged couples, and those who are captivated by someone's magnetic personality, must not be diffident or timid in refusing to support any suggestions they think inane.

If you are a woman and April 6 is your birthday, you may be too ready to agree with people through a reluctance to start an argument. Develop individualism, for through your personality you may be able to accomplish wonders. Because of willingness to shoulder responsibilities you may find yourself in a position to dominate many people and to achieve an objective that will help you financially. Strive to make friends, for they will help you in many ways. Marriage is not likely to prevent your engaging in a business or professional career. Among the lines of activity in which you have a chance to make money and an outstanding name for yourself are: catering, designing, teaching, lecturing, acting, singing, professional dancing, writing or selling. Marriage seems to be destined to be the medium through which much future happiness will come to you.

The child born on April 6 has generally an exceptional amount of patience, is good natured, but may need to be taught that it should not let anyone impose upon its amiability. Through its own efforts this youngster is likely to develop efficiency and ability that will win recognition.

If you are a man and April 6 is your natal day, Lady Luck will probably help you overcome difficulties and guide you along the path to success. Through architecture, journalism, theatrical work, promoting, politics, engineering, selling, or agriculture you should come into your own.

(Released by The Bell Syndicate, Inc.)

WRONG JOB

Joe got the job of unloading cattle at the docks. After only an hour down in the hold, he appeared on deck, covered with cuts and bruises.

"Give me my card," he cried to the foreman. "I'm a stevedore, not a toreador!"

LIKE TO KNOW

"It says here that we ain't fighting the German people," said a British Tommy to a pal.

"Oh!" replied the other man. "Then I'd like to know 'oo the 'ell has been shelling us for the past week!"

OUTSIDER WINS GRAND NATIONAL STEEPLECHASE

Third Fixture of Hockey Series to Be Staged Tonight

Toronto Leafs Go Through Strenuous Training Session in Preparation for Important Game on Home Ice—Rangers Loaf Through Workout—15,000 Expected to See Battle

By JACK CALDER
Canadian Press Staff Writer

TORONTO, April 5 (CP).—As if the world hockey championship already were in the bag, New York Rangers toyed through a workout on the ice at Maple Leaf Gardens today in preparation for the third game of the Stanley Cup finals tomorrow.

Toronto Maple Leafs, down two games in the best-of-seven series, finished a grim one-hour drill an hour before the Broadway blueshirts took the ice, and most of the Toronto players stayed around to watch their adversaries loaf. Despite the fact the remainder of the round will be played here, the Rangers could afford to feel confident.

"We haven't an injured player on the club, after six strenuous games with Boston in the semi-finals and two with Toronto," Manager Lester Patrick said. "This is still a tough series and I'm not varying my prediction that it will go six games. But we're in now. Just look at that team."

The Rangers laughed as they skated through a thoroughly disorganized workout. They clowned for an audience that included a score or more players returning to Canada for the Summer after spending the season with various clubs in the United States.

The photographers were allowed on the ice.

Stan Smith and Bill Allum, from the Philadelphia farm, worked out with the National League club. Goalie Herb Gardiner and forwards Herb Foster and Johnny Polich, other farmhands, were left on immediate call in New York.

Alf Pike, the rookie who fired the winning goal in overtime when the Rangers won the opener, 2-1, Tuesday, weaved up and down the big ice surface with the puck beneath the tip of his stick. The roughneck line—Phil Watson, Wilf Hiller and Bryan Hextall—drew major attention of the photographers because of their feat of scoring four times when the Rangers triumphed, 6-2, in the second contest Wednesday.

The Maple Leafs' practice was thoroughly serious business. Coach Dick Irvin worked for nearly half an hour on plans for combating the Ranger power play and the Ranger up-the-ice method of playing while short-handed.

Afterward he announced: "Murph Chamberlain probably will play tomorrow night. Barring unforeseen circumstances, we will likely bench Pep Kelly and put Nick Metz on Kelly's wing. I expect Chamberlain will work as utility forward."

If Metz goes at right wing his line will be made up entirely of left-handers, with Robert (Red) Heron at centre and Dave (Sweeney) Schriner at left wing.

Irvin said there would be no other line-up changes. In replacing Kelly with Chamberlain, he will sacrifice speed for superior checking. At the same time, he will call on a forward who hasn't seen action since March 10, when Chamberlain's feet became painfully aggravated from lacing his boots over skate cuts.

Billy Taylor, young centre who was recalled from Pittsburgh for the second game, will not join the Leafs Saturday. Manager Conny Smythe, of Toronto, telephoned today from Providence, R.I., where he watched Taylor in an International-American League play-off last night, to say he thought the youngster would be too tired if he made the long trip to Toronto.

The demand for tickets was about as heavy as for any game in history here and expectations were for a capacity attendance of around 15,000 tomorrow.

WINS $66,000 IN SWEEPSTAKE

Winnipegger Holds Lucky Ticket on Bogskar—Sold Half for $3,000

WINNIPEG, April 5 (CP).—R. A Coopen, holder of an Irish sweepstakes ticket on the victorious Bogskar in the Grand National Steeplechase, today joyfully accepted a sudden shower of wealth. The winner's sweepstakes pot runs around $132,000 but he sold half an interest in his ticket for $3,000.

Coppen's partner in the ticket was Sidney Freeman, New York. Freeman telegraphed an offer Tuesday and Coppen accepted the $3,000 bid.

The Winnipeg man, an employee of the Canadian General Electric Company, figured he would collect around $66,000 as his end of the big gamble.

Another angle in collecting, according to the hilarious Coppen, is exchange. If Freeman pays over for the half interest in United States funds, the Winnipegger will reap an additional $300.

There was a lot of excitement around Coppen's office and at his home. Coppen was "all up in the air." He had made one promise if lady luck swung his way, and that was to buy his mother a fur coat.

Coppen was at work as stockman for the C.G.E. Then the good news came by cable. He slipped out of his office for a brief period to talk to reporters but he made it only for a little while as he said he didn't wish to impose on the firm "for they have been very good about it all."

"I was pretty excited at first," Coppen said. "Later I cooled down. I immediately informed the switchboard that I didn't wan't to be called on the phone and I was darn glad nobody could bother me."

He declared he had no plans at present as to what he would do with the money.

GAINS FULL CONTROL OF MONTREALERS

Arena Company Purchases Franchise of Canadiens—Will Reorganize

MONTREAL, April 5 (CP).—Future of a Montreal team in the National Hockey League was assured with the announcement that a completely reorganized Canadiens' Club would be operated under full control of the Canadian Arena Company.

With the announcement today by Senator Donat Raymond that the Arena Company had bought out interests headed by J. Ernest Savard, came also a promise of reorganization. Senator Raymond said a meeting soon would be held to formulate the rebuilding plans.

Already owners of a controlling interest in Le Club de Hockey Canadien, the company bought out all other interests for an undisclosed price. President Savard and his board of directors resigned and will be replaced by a management to be named later.

Senator Raymond, president of the Arena Company, which also operates the Montreal Forum, became also president of the Habitants in the deal. He said the owners were working already "to place on the ice next season a team that will be a credit to Montreal."

TO REPLACE LEPINE

It is likely a new coach succeeding Alfred (Pit) Lepine will be appointed and a committee formed and a scouting system developed.

Savard, in announcing his retirement, said it was impossible two separate interests should control the club. He revealed he had offered first to buy out the Arena Company and when that offer was refused had sold his interests to the company.

"It was impossible to operate the club again under conditions that prevailed during the past season," said Savard. "I wanted to have full control or nothing."

Ill-luck dogged the Canadiens during the five years Savard operated the club. During the 1937-38 season a promising drive floundered with the death of Howie Morenz. Albert (Babe) Siebert was drowned last Summer before his reorganization plans as manager were instituted.

BOXLA COMMISSIONERS

VANCOUVER, April 5 (CP).—Delegates at the annual meeting of the Inter-City Box Lacrosse League here last night approved a motion to increase the number of commissioners from three to five.

Three former commissioners, Jim McConaghy, Dan McKenzie and R. L. Maitland, will be assisted in their duties by Byron "Boss" Johnson, vice-president, and R. M. Grauer, new president.

To Play Mainland Footballers Today

—Photo by Staff Photographer.

VANCOUVER Island military soccer champions, Second Battalion (M.G.) Canadian Scottish Regiment footballers, pictured above, will open their bid for the provincial military championship this afternoon at Beacon Hill, when they meet the Westminster Regiment (M.G.), Vancouver, Mainland titleholders. Locals established a good record in matches with civilian and other military units here, and feel confident of taking the measure of the visitors. Today's battle will get under way at 2:30 o'clock, and the following is the starting line-up for the Second Battalion (M.G.) Canadian Scottish Regiment: Drummer McMillan, Pte. Wakelin, Drummer Cann, Pte. Hurd, C.S.M. Stothard, Pte. Bland, Pte. Warman, Lieut. Hewlett, Major Crofton, Pte. Anderson and Pte. Atkins. Subs: Pte. Simpson, C.Q.M.S. Sutherland and Pte. DeLuce.

Those in the picture are, back row, left to right: R.S.M. Rathbone, Pte. Wakelin, Pte. Hurd, C.S.M. Stothard, Major Crofton, Sgt. Bion, Pte. Simpson, Pte. Tweedhope and Lieut. Knox. Front row, left to right: Pte. Warman, Sgt. Stillwell, Pte. DeLuce, Drummer McMillan, Lieut. Hewlett, Drummer Cann and Pte. Scott.

Demaret, Mangrum Tied for Lead at Halfway Distance

Texans Deadlocked With 139 at End of Thirty-Six Holes at Augusta—Pins Placed in Tougher Positions and Scores Are Higher—Bud Ward Has Best Round of Day With 68

AUGUSTA, Ga., April 5 (AP).—The man who cuts the pins decided there'd be no more 64's shot at the Augusta National Golf Club today. As a result there was only one round under 70 in the second eighteen holes of the Masters' Tournament, and the two Texans who tied for the thirty-six-hole lead got there by shooting no better than average golf.

One was Jimmy Demaret, the smiling kid from Houston, who added a 72 to his opening 67 for 139. The other was Lloyd Mangrum, who was born in Texas but works in Oak Park, Ill.

Besides the Texans and the pin-cutters, the day's outstanding performer was undoubtedly Marvin (Bud) Ward, of Spokane. The United States amateur champion, who takes great pride in being able to meet the pros at their own game, medal play, shot a four-under-par 68 that none of them could match. This gave him a 142 for a fourth-place tie with Henry Picard.

Ward blazed through the first nine in 32 with five pars and four birdies, including an eighteen-foot chip into the hole for a deuce at the fourth. Like Demaret, he had two three-putters on the back nine and, again like Demaret, wiped out that loss with two birdies.

Lloyd gave one of the best demonstrations of the ancient and honorable game's ups and downs by going up from the record-breaking 64 he shot yesterday to a 75 that was three over par for this beautiful golf course, but a respectable round under the circumstances.

This was, in fact, a great day for the Texans and an even better day for the man who cut the pins. Texas dominated the show by contributing not only the co-leaders, but also the next man to them—open champion Byron Nelson who, as Demaret's partner for the afternoon, had another 72 and thereby achieved a 141 total.

The pin-cutter did his share by driving the boys crazy on some holes, notably the fourteenth. Here the pin was set at the back of the green, with a mound between it and the front portion. It was enough of an obstacle so that some of the lads stroked their putts and then watched the ball hesitate at the top of the slope, stop and then roll down again—in some cases leaving them farther from the pin than they had been to start with.

Ward, Picard, who had his second straight 71; Jug McSpaden, Al Watrous, amateur Wilfred Wehrle and Gene Sarazen were the only ones to break par, whereas ten players had done it yesterday. Watrous was next best to Ward with a 70, which gave him 145. This was the same total Wehrle and Sarazen achieved with their 71's.

The tournament lost one considerable touch of color when Bobby Jones decided to withdraw. The emperor has been struggling hard to avoid showing how much his back has hurt him these last two days. This afternoon, after shooting a 76 for 155, he decided there wasn't much point in continuing.

"Why so miserable, Hans?"
"I'm hungry, Corporal."
"Idiot. Tighten your belt."
"Tighten it . . . I've eaten it!"

MANY GAMES ARE CARDED

Important Matches Scheduled Today in Old Country Soccer Divisions

LONDON, April 5 (CP).—An attractive list of fixtures finds most of the United Kingdom's soccer teams in action tomorrow. Prolific goal-scoring has given a new lift to wartime regional competition, and if good weather prevails club officials look for larger attendances.

Previous scoring records went by the board Wednesday, when five matches in Scotland's Western Division produced forty-three goals. Dundee United laid down a barrage against Stenhousemuir, winning 10-2, and Falkirk trounced Hearts, of Edinburgh, 7-1.

The victory put Falkirk far in the lead, and the squad looks to have the championship of the group sewn up. With thirty-five points, Falkirk is eight points ahead of Aberdeen, who now lead Hearts and Dunfermline by one point. The pacemakers go to Perth at the week-end for a game with St. Johnstone.

Rangers remain at the top of the East Section with a margin of two points over the Dumfries outfit, Queen of the South. The Light Blues clash with their old rival, Celtic, at Ibrox Park, and Queen of the South is at home to Ayr United.

West Ham United and Tottenham Hotspurs, two crack London elevens, meet at White Hart Lane and a victory for the Spurs would put them on even terms with their opponents at the top of South "C" Division, Runaway leader in South "D," Crystal Palace is at home to Brighton.

The East Midland group is providing a three-way battle for leadership honors with Chesterfield and Barnsley deadlocked in first place with twenty-two points. Sheffield United, trailing by two points, has a game in hand on Chesterfield and two on Barnsley.

While Huddersfield Town has drawn away from the rest of the field in the Northeast, Bury, Preston North End and Blackpool stick close together in the Northwest. Bury, the leader at the moment, has a tough game at Oldham, and the other challengers clash at Preston in what may prove one of the tightest struggles of the day.

Competition is quite as keen in the Western Division, but Stoke may lose its slight advantage over Manchester United and Everton when it opposes Liverpool in the seaport city.

25 TO 1 BET HEADS AINTREE FIELD IN NEAR RECORD TIME

Lightly Regarded Horse Captures 102nd Running Of Classic at Historic Course Before 125,000 Spectators—MacMoffat Second and Gold Arrow Finishes in Third Place

AINTREE, April 5 (CP).—On flying feet whose running rhythm defeated favorites and tortuous turf, Bogskar, lightly-regarded son of Werewolf-Irish Spring, won the 102nd Grand National Steeplechase today before 125,000 spectators.

An outsider at odds that shifted from 33 to 1 to 25 to 1 in the last half-hour, ridden by Sergt. Marvin Michael Jones, Royal Air Force pilot on leave, and twice bumped hard, the little known seven-year-old owned and trained by Lord Stalbridge, soundly whipped twenty-nine other jumpers.

Carrying 144 pounds, Bogskar raced down the stretch to defeat L. Scott Briggs' highly regarded MacMoffet by four lengths and came within one-fifth of a second of equaling the record of 9:20 2-5 set up by Dorothy Paget's Golden Miller in 1934.

The triumph brought £4,000 ($17,800) to Bogskar's owner, thousands to holders of lucky tickets in the Irish Hospital Sweepstakes. MacMoffat, held at 8 to 1 and runner-up for the second straight year, got £400. J. R. Neill's Gold Arrow, priced at 50 to 1 and six lengths back of MacMoffat in third place, won £160.

Pounding along behind at the finish were fourteen others, who managed to stay on four feet for the four miles, 856 yards. Ahead, running wild, was John Hay Whitney's National Night, who, after tossing his rider at the twelfth jump, kept on to complete the second circuit ahead of the winner.

CO-FAVORITE WINS

As Bogskar pulled away from MacMoffat after clearing the last fence in front, Royal Danieli, co-favorite with Kilstar, lay at the second jump from home. He struggled to get up as the field thundered by, despite a snapped shoulder tendon, but fell back and finally was carted from the course. He is expected to race again, however.

Royal Danieli and MacMoffat swapped the lead on the first round. The Professor II, another favorite, was up close but Bogskar was back with the pack with Jones biding his time. Kilstar, after faltering early in the race, was moving up to fifth.

One by one the course and racing luck killed them off. Milano blundered at the second jump of the second circuit. Kilstar and the Professor faded. But MacMoffat and Royal Danieli still were on top going serenely as they swung past the canal turn and into the last gruelling mile.

Royal Danieli went down. MacMoffat went on stolidly but by this time the two outsiders, Gold Arrow and Bogskar, were in the picture. The three took the final fence with not more than a length separating them. But when it came to the final run on the flat, it was all Bogskar.

For all of the triumph on the course, there was more to the race than the running. A typical English crowd seemed bent on showing "things as they are" despite the war.

Fashionably dressed peers, Irish peers in tweeds and pretty ladies from Mayfair and the hunting country mingled around the bookmakers.

RAID PRECAUTIONS

Navy, army and air force officers looked over the winner and what they hoped would be the winner in the paddock. Privates in uniform munched sausages and rolls, and drank beer on the back stretch. It was the Grand National right despite the obvious air raid precautions and other signs of war.

Here and there could be spotted the insignia of Canada's armed forces, upon the khaki of battle dress, of the blue of the Royal Air Force. For most of them it was their first Grand National. On leave, the Canadians present had traveled up to Liverpool from their training camps in the South.

Maple Leafs Win First Game From Up-Island Team

VANCOUVER, April 5 (CP).—Vancouver Maple Leafs, senior "A" men's basketball champions of British Columbia, took a five-point lead in their two-game series with A.P.L. of Port Alberni, provincial senior "B" champions, here tonight when they downed the visitors, 52-47, in the opening tilt. The second game in the total-point series to decide which team will represent the province, in the British Columbia - Alberta playdowns will be played here tomorrow night.

Earlier tonight, Vancouver Westerns, women's senior "A" basketball champions of the province, beat Vancouver IXL, British Columbia senior "B" titleholders, 33-20, in the first game of a best-of-three series. The two Vancouver teams are also playing for the right to represent the province in the women's Dominion playdowns.

Leading the Port Alberni attack during the evening was Ted Fraser, ably assisted by Toots Meretski, who tallied nine points, and Lance Hudson, speedy Albernian, who came through with eleven.

The veteran hoopster, who has played on two Canadian champion basketball teams—Jimmy Bardsley, was the powerhouse of the Leafs. Jimmy slipped in thirteen points, and was only two points behind his teammate, Joe Ross, who sniped fifteen for high-scoring honors.

BELIEVE IT OR NOT . . . . . By Ripley

ALL YESTERDAY'S ITEMS SELF-EXPLANATORY

Please address all queries to Cartoonist Ripley, c/o King Features, New York City, N.Y.

Today's Sport Programme

FOOTBALL (McGavin Cup Final)
3:00—Victoria City vs. Victoria West, Royal Athletic Park.

Juvenile League (Lower Island Final)
1:30—Pro-Recs vs. St. Louis College, Royal Athletic Park.

Provincial Military Championship
2:30—Second Battalion (M.G.) Canadian Scottish vs. Westminster Regiment (M.G.), Beacon Hill Park.

CANADIAN FOOTBALL (Junior Final)
3:00—V.H.S. Alumni vs. Fairfield Blue Devils, Macdonald Park.

Midget Semi-Final
1:30—Fairfield vs. Oak Bay, Macdonald Park.

BASKETBALL (Victoria Sports Centre)
7:00—K-V's vs. Al-Coe.
8:00—K-V's vs. West Road.
9:00—Vancouver Tookes vs. Victoria Dominoes.

WRESTLING (Army and Navy Auditorium)
8:30—Special event, five five-minute rounds: "Legs" Hay vs. George Lowe. Semi-windup, five eight-minute rounds: Babe Smallinski vs. Marshall George. Main event, eight ten-minute rounds: Jack Forsgren vs. Pat Meehan.

DOG SHOW (Willows Exhibition Grounds)
10:30—Judging gets under way in the Victoria City Kennel Club championship show.
2:00—Judging continues in the Victoria City Kennel Club championship show.
6:00—Judging of specials and best of breed in the Victoria City Kennel Club championship show.

GRASS HOCKEY (Bridgman Cup Tournament)
10:30—Play gets under way in the Bridgman Cup tournament at the Oak Bay High School grounds. Two fields will be used.

Grid Stars Will See Action Today

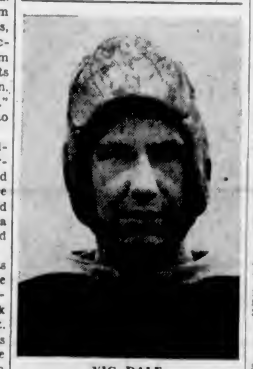

VIC DALE
(Halfback)

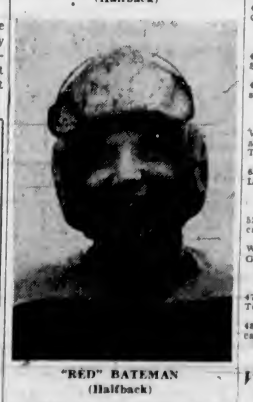

"RED" BATEMAN
(Halfback)

WHEN the Victoria High School Alumni junior gridders meet the Fairfield Blue Devils in today's Canadian Football final at Macdonald Park, the two players pictured above will be in the thick of the battle. The clubs are playing for the Sons of Canada Cup, emblematic of the city championship, and close observers anticipate quite a keen encounter. The kick-off is set for 3 o'clock. Midget clubs will play in the curtain-raiser at 1:30 o'clock. The winner of the junior final will represent Victoria in the British Columbia championship fixture here next Saturday.

BOWLING

OLYMPIC ALLEYS

COMMERCIAL FIVEPIN LEAGUE

B.C.E.R. Co., Ltd.—J. Woodley, 570; F. Green, 449; G. Hughes, 481; A. Urquhart, 542; L. O'Neill, 568; handicap, 300. Total, 2,950.

Moore-Whittington—C. Holt, 674; F. Bosom, 453; G. Creighton, 594; J. Louie, 573; H. Bowers, 560; handicap, 180. Total, 3,034.

Moore-Whittington won two.

Electrons—E. J. Viggers, 527; A. H. White, 631; A. McVane, 513; J. McAllister, 584; E. J. Cox, 456; handicap, 300. Total, 2,005.

Bapcos—T. Leahy, 637; A. Bedgman, 495; E. Naylor, 506; R. Mair, 580; G. Lessmire, 592; handicap, 174. Total, 2,984.

Bapcos won two.

Ideal Barbers—Bethell, 753; McConnan, 563; Green, 522; Thomson, 641; low score, 453; handicap, 39. Total, 2,981.

K. of P.—G. Allison, 464; W. Jones, 588; B. Proctor, 736; D. Jones, 607; W. Marshall, 666; handicap, 158. Total, 3,197.

K. of P. won two.

Malkins—McKay, 434; Simpson, 628; Nugent, 580; Perry, 583; low score, 393; handicap, 228. Total, 2,842.

Belmonts—N. McCaig, 724; Don McCaig, 471; H. Anderson, 616; Dunc McCaig, 700; H. Gent, 629; handicap, 24. Total, 3,173.

Belmonts won three.

Horseshoe News—J. Ditrom, 358; C. Gould, 494; G. Jones, 564; G. Neill, 553; low score, 437; handicap, 300. Total, 2,704.

Gutta Percha & Rubber—A. Longley, 607; F. Acres, 629; T. Collins, 459; K. Munro, 539; A. McBride, 552; handicap, 60. Total, 2,936.

Gutta Percha & Rubber won two.

EMPIRE FIVEPIN LEAGUE

Headpins—G. Pagan, 468; H. Schachk, 533; A. G. McKeachie, 500; low score, 437; low score, 508; handicap, 30. Total, 2,476.

Empty Hooks—J. Effa, 464; V. Dale, 439; G. Whitfield, 601; J. Gardner, 476; J. Quinn, 674; handicap, 195. Total, 2,847.

Empty Hooks won two.

The Jinks—D. Sutton, 378; C. Eastwood, 415; A. McKeachie, 548; A. Quinn, 357; J. Sutton, 469; handicap, 270. Total, 2,427.

Soaks—G. Roskamp, 484; D. Tubman, 479; W. Pistell, 365; A. Cain, 444; low score, 447; handicap, 267. Total, 2,486.

Soaks won three.

Friere Faces—H. Robinson, 564; C. Vickery, 523; R. Brotherston, 510; low score, 388; low score, 814; handicap, 90. Total, 2,879.

Tailspins—D. Elford, 582; H. Holness, 630; P. Nelson, 441; E. Loughlean, 485; J. Larkie, 670; handicap, 174. Total, 3,382.

Tailspins won three.

Never Sweats—B. Webb, 442; L. Knapp, 552; W. Mair, 470; low score, 428; handicap, 28. Total, 1,920.

Lazy Guys—J. Richardson, 410; H. Winters, 375; George Brother, 499; E. Gilroy, 577; handicap, 186. Total, 3,047.

Lazy Guys won two.

Bulkheads—F. Erikson, 542; F. Bourne, 472; A. Halloway, 172; B. Thompson, 212. Total, 1,328.

Model A's—J. McLellan, 552; C. Cox, 488; W. Boyd, 384; Holloway, 435; handicap, 132. Total, 2,182.

Model A's won two.

VIMY DAY GOLF CARDED SUNDAY

Officials in charge of the annual Vimy Day golf tournament, which will be staged at the Gorge Vale course tomorrow morning, commencing at 10:30, wish to remind all those ex-servicemen who intend facing the starter to file their entries as early as possible today so the draw can be made. Players may leave their names at the various ex-service clubs or communicate with Jimmy Bennett or Doug Morray. The tournament will be for the John Day Cup and will be played over eighteen holes, medal play, on full handicap.

RAINIERS ARE BEATEN AGAIN

Seattle Drops Third Game In Four Starts to Sacramento Ball Club

SACRAMENTO, Cal., April 5 (AP).—Rolland Van Slate, a graduate from Columbus, Ga., club, stepped into the breach tonight to save Big Bill Schmidt and win for the Sacramento Solons, as they beat Seattle for the third time in four starts, 6 to 5.

	R.	H.	E.
Seattle	5	13	3
Sacramento	6	8	3

Batteries—Gregory and Campbell; Schmidt, Van Slater and Ogrodowski.

LOS ANGELES, April 5 (AP).—Rookie Gordon Donaldson joined the home run ranks of his rampaging Los Angeles teammates today, clouting a four-base smash with three on in the first inning, that put the Angels into a lead Portland could never overcome, and Los Angeles made it four games in a row, 6-5.

	R.	H.	E.
Portland	5	9	2
Los Angeles	6	7	0

Batteries—Liska and Fernandes; Lillard; Berry and Hernandez.

SAN DIEGO, Cal., April 5 (AP).—Southpaw Wally Hebert combined brilliant pitching with timely hitting today as the San Diego Padres defeated Hollywood, 1-0, in a mid-season type Coast League game. Hebert limited the Stars to five hits, and singled in the winning tally in the eighth inning.

	R.	H.	E.
Hollywood	0	5	1
San Diego	1	5	0

Batteries—Ardizoia and Dapper; Hebert and Detore.

	R.	H.	E.
San Francisco	7	15	3
Oakland	5	7	3

Batteries — Gibson, Ballou and Sprinz; Buxton, Salveson and Raimondi.

GREENSBORO, N.C., April 5 (AP).—The law of supply and demand cut short a heavy-hitting exhibition baseball game between Cincinnati Reds and Boston Red Sox today when Boston's right fielder, Leo Nonnenkamp, fouled the last of eight dozen balls from Memorial Park. The Reds won 12-10 in eight innings.

	R.	H.	E.
Cincinnati (N)	12	14	1
Boston (A)	10	8	0

Batteries: Moore, Riddle and Hershberger; Harns, Butland and Desautels, Lacy.

Other exhibition results:

At Cordele, Ga.—

	R.	H.	E.
New York (N)	15	13	2
Cleveland (A)	5	7	4

Batteries: Schumacher, Joiner and O'Dea; Pulford, Eisenstat, Dobson and Hemsley, Helf.

At Armarillo, Tex.—

	R.	H.	E.
Chicago (A)	4	13	1
Pittsburgh (N)	2	6	0

Batteries: Brown and Turner; Heintzelman and Berres (Game called end of fifth by agreement).

At Birmingham, Ala.—

	R.	H.	E.
Brooklyn (N)	5	11	3
Detroit (A)	15	18	1

Batteries: Fitzsimmons, Ferrell, Kimball and Phelps; Rowe and Parons.

Officers Chosen At Gorge Course For 1940 Season

The annual meeting of the Gorge Vale Golf Club was held during the week in the clubhouse, and Bill Marshall was elected captain for the ensuing twelve months, replacing Dave Hurdle, who tendered his resignation. A large attendance was present and a long list of new activities was arranged for the remainder of the year. The following officers were chosen to guide the club for 1940: Dr. D. M. Baillie, O. H. Dorman, A. J. Maynard, C. F. Banfield, M. S. Lawson, R. Peden, C. S. Burgess and J. G. Smart, directors; R. C. Field, auditor; Bill Marshall, captain; George Cartwright, vice-captain; H. Ward, C. F. Banfield and J. Walton, membership committee; G. E. Davies, R. T. Brindle and M. S. Lawson, match committee; Dr. D. M. Baillie, G. Gunniss, G. Robertson, L. Colton, Mrs. A. O. Cooke and Mrs. D. R. Hurdle, house committee.

Basketball

SATURDAY NIGHT
VICTORIA SPORTS CENTRE
TOOKES VS. DOMINOES
Dominion Champions
9 P.M. - - - 50¢, 25¢, 10¢

Wrestling

ARMY AND NAVY GYM
Corner Broughton and Wharf St.
TONIGHT, 8:30
Promoter "Art" Buller Presents
Preliminary:
V.C "LEGS" HAY vs. GEORGE LOWE
Five 5-Minute Rounds
Semi-Windup
MARSHALL GEORGE vs. "BABE" SMALLINSKI
Six 8-Minute Rounds
Main Event
JACK FORSGREN vs. PAT MEEHAN
Eight 10-Minute Rounds
Tickets on Sale at "Slim" Belcher's Newsstand, 709 Yates St. Phone E 9231
60¢, 85¢, $1.10

"Iron Man" Finishes Another Hectic Season

Eddie Shore, a hardened Westerner whose age is around the forty mark, is the "superman" of modern hockey. He played night after night with two teams: New York Americans in the N.H.L., and Springfield Indians in the International-American circuit. Besides playing, Shore is the principal shareholder in the Springfield enterprise. When he finds an idle moment, he sounds off in hockey arguments. Above is a picture study of the rugged defenceman. Left, Shore and his little boy, Eddie Shore, Jr. Centre, Shore in American regalia, while at right is a close facial study of the incomparable ace of the ice lanes.

Six Knockouts Take Place in Boxing at The Naval Barracks

Seventeen Bouts Staged by Sailor and Army Fighters for Large Crowd—Lieut.-Governor E. W. Hamber Attends and Presents Prizes

Sailor and soldier boxers, battling true to the tradition of Canada's fighting forces, yesterday tossed padded mittens for almost three hours in a seventeen-bout boxing programme presented at the drill hall, Esquimalt Naval Barracks.

Highlight of the interesting programme was the Navy-Army bouts in which bluejackets and Tommies from the two branches of His Majesty's Services, gained an even break in eleven scraps, each winning five and gaining a draw in the odd battle. Six additional matches confined to ratings from the Royal Navy and the Royal Canadian Navy rounded out the programme, with the home forces scoring four victories.

Attending the bouts and displaying keen interest in the outcome were the Hon. E. W. Hamber, Lieutenant-Governor; Commodore V. G. Brodeur, senior naval officer at Esquimalt; Major-General E. C. Ashton, inspector-general of the Canadian military forces; Brigadier C. V. Stockwell, D.O.C., M.D. XI, naval and military staff officers. The large drill hall was well filled with sailors and soldiers, the attendance being estimated at between 600 and 700.

SIX KNOCKOUTS

Of the seventeen contests, six ended before the prescribed three rounds, while in the other events close decisions were the order rather than the exception. The boxers showed a willingness to mix and the way they went about their chores certainly pleased the fans. Any lack of knowledge of the art of boxing was overshadowed by the spirit shown by all the contestants.

Gunner Punt, shifty, hard-hitting artilleryman, scored the first knockdown of the afternoon by stopping A. B. Fife, R.C.N., in the second round. After weathering a first-round attack, Private Bennett, 16th Canadian Scottish Regiment, came back to register a technical kayo in the next canto, the referee halting the fight to save A.B. Murphy, R.C.N., from further punishment.

Telegraphist Mann, R.C.N., chalked up the third knockout on the interesting programme when the referee intervened in the last round of his bout with L.-Bdr. Durant, R.C.A. From the first tap of the gong the boxers tossed leather with a vengeance, and before the opening round was over both boys were very tired. They kept it up, with the shorter Mann getting the better of the free mixing, but being too tired to land a knockout punch. However, the end came in the third session when the referee called a halt to the leather tossing.

QUICK KAYO

Ordinary Seaman Gales, R.C.N., made quick work of Bdr. Pattison, R.C.A., scoring a technical knockout in the opening round. Rushing his opponent, Gales opened up like a machine gun and the artilleryman was soon on the floor. He stumbled to his feet and went down again before another punch was landed and the bout was stopped. It all happened in less than one minute.

Tossing leather in his opponent's face from the first bell, Leading Stoker Butler was awarded a second-round technical kayo over Gnr. W. Jaggers, R.C.A. The winner caused the claret to flow in the opening round and was throwing punches to the face when the scrap was halted.

A.B. Hickie, shifty R.C.N. battler registered a third-round technical knockout over Stoker Petty Officer MacDonald, R.N., in the final bout on the card.

In the smartest bout of the afternoon Private Parker, Canadian Scottish Regiment, and V. A. Powell, R.C.N., battled to a draw. Former British Columbia featherweight champion, Parker had his hands full and was extended to gain the draw decision. He had a lead in the early stages of the fight but the sailor closed beautifully and was more than holding his own in the last round.

Arranged by Lieut.-Com. P. R. Kingscote, physical and recreational training officer, the educational and burlesque boxing demonstration was well received. With A.B. Cockrill and L.S. Buxton, two good showmen, carrying out the actual demonstrations, the event was both amusing and interesting and the boxers received quite an ovation at the conclusion of the splendid performance.

The show was well arranged and expertly handled by Lieut.-Com. P. R. Kingscote and Chief Petty Officer Charlie McDonald. There was never a moment's delay and as soon as one bout was completed other boxers were ready to climb into the ring and "carry on."

Trophies to the winners and runners-up were presented by His Honor the Lieutenant-Governor at the conclusion of the boxing programme.

COMPLETE RESULTS

Detailed results follow:

Boy Currie, R.C.N., 140 pounds, won from Boy Smith, R.N., 135 pounds, decision.

Boy Smart, R.N., 132 pounds, won from Boy Hawthorn, R.C.N., 125 pounds, decision.

Boy Quinn, R.N., 142 pounds, won from O.S. Keast, R.C.N., 143 pounds, decision.

Boy Carter, R.C.N., 147 pounds, won from Boy Rogers, R.N., 147 pounds, decision.

Boy Gallagher, R.C.N., 155 pounds, won from Boy Clayton, R.N., 152 pounds, decision.

Gnr. Punt, R.C.A., 126 pounds, won from A.B. Fife, R.C.N., 124 pounds, knockout, second round.

Gnr. S. Jaggers, R.C.A., 147 pounds, won from A.B. Fowkes, R.C.N., 142 pounds, on a foul in the third round.

Pte. Bennett, 16th Canadian Scottish, 165 pounds, won from A.B. Murphy, R.C.N., 159 pounds, technical knockout, second round.

Tel. Mann, R.C.N., 142 pounds, won from L.-Bdr. Durant, R.C.A., 142 pounds, technical knockout, third round.

Gnr. Wallace, R.C.A., 140 pounds, won from A.B. McFetridge, R.C.N., 144 pounds, decision.

Pte. Barton, 16th Canadian Scottish, 145 pounds, won from S. Carse, R.C.N., 140 pounds, decision.

O.S. Gales, R.C.N., 164 pounds, won from Bdr. Pattison, R.C.A., 164 pounds, technical knockout, first round.

O.S. Davis, R.C.N., 137 pounds, won from Gnr. Button, R.C.A., 135 pounds, decision.

O.S. Sinnock, R.C.N., 153 pounds, won from Bdr. Smith, R.C.A., 162 pounds, decision.

V.A. Powell, R.C.N., 136 pounds, and Pte. Parker, 16th Canadian Scottish, fought to a draw.

L.S. Butler, R.C.N., 159 pounds, won from Gnr. W. Jaggers, R.C.A., 155 pounds, technical knockout, second round.

A.B. Hickie, R.C.N., 145 pounds, won from C.P.O. MacDonald, R.N., 147 pounds, technical knockout, third round.

Officials — Referees, Lieut.-Com. Windeyer and Major Parkes; judges, Lieut. Shaw, Lieut. Dykes, Capt. Proudfoot and Lieut. Louden; timekeeper, Rev. A. Bischlager; in charge of competitors, P.O. Smith and P.O. McKeever, master of ceremonies, C.P.O. McDonald; in charge of dressing-rooms, Ldg. Seaman Watson and A.B. Lindsay.

Will Meet Vancouver Boxer Next Week

PADDY O'BRIEN

VICTORIA flyweight, who will swap punches with Tato Kato, clever Vancouver Japanese boxer, in one of the ten bouts on next Tuesday evening's amateur boxing card at the Army and Navy Auditorium, Wharf Street. Twenty boxers will see action on the programme, and net proceeds from the show will go to purchase boxing equipment for the North Quadra Troop of Boy Scouts. Sailor, soldier and civilian fisticuffers will share the spotlight on what promises to be a good programme. The first bout will start at 8 o'clock.

FOOTBALL SUNDAY

An exhibition football match will be held tomorrow afternoon at Bullen Park at 2:30 between the 2nd Anti-Aircraft eleven and the Esquimalt Club. The aircraft line-up will be as follows: Barnes, Corness, Goldie, Gale, Larkin, Mouat, Slater, Murray, Peers, Slindell and Carr.

Boxla team managers are asked to meet at the Owl Drug next Wednesday evening at 8 o'clock, for the purpose of drawing up the training schedule at the Victoria Sports Centre.

BOWIE RACING

BOWIE, April 5.—Results here today follow:

FIRST RACE—Four furlongs:
Hardy Bud (Berg) ... 113.30 $6.60 $3.30
Haste Back (Dabson) ... 5.10 4.00
Charmiful (Wagner) ... 14.10
Time, 47 4-5. Also ran: Garden Gal, All Gray, Blushing Bride, Misty Eye, Lady Jaffa, Astrore, Rubiyat, Fly, Daring Lady.

SECOND RACE—Five and one-half furlongs:
Careful Dinah (Dabosh) ... 16.80 $3.50 $3.40
Betrothed (Dupps) ... 4.60 3.60
Happy Lark (G. Oros) ... 6.50
Time, 1.08 3-5. Also ran: Blacant, Kantan, Plot, Sara Griffith, Manny B. Race On.

THIRD RACE—Six furlongs:
Lottery (Clark) ... $24.30 $9.10 $3.70
Tedmella (Webber) ... 4.80 3.10
Steel Knight (Dupps) ... 3.00
Time, 1.13 4-5. Also ran: Play Gold, Speed Ship, Dorothy Pomp.

FOURTH RACE—Five and one-half furlongs:
Millfang (Wall) ... $3.30 $2.40 $2.10
Port Wales (Durando) ... 4.80 2.40
Ringie (Charlton) ... 2.30
Time, 1.06 1-5. Also ran: Son Altesse, Seasonal.

FIFTH RACE—Mile and one sixteenth:
Head Hunter (Lindberg) ... $8.70 $4.60 $3.40
Molasses Bill (Webber) ... 8.00 5.40
Scarlet O (Smolinski) ... 4.40
Time, 1.50 1-5. Also ran: Knoxville, Officiate, Trout Stream, Winning Mark.

SIXTH RACE—Mile and one-sixteenth:
Braving Danger (G. Oros) ... $7.30 $3.60 $3.00
Moon Harvest (Lindberg) ... 2.90 2.70
Charles F (Schmidl) ... 3.30
Time, 1.52. Also ran: Hearsay, Ellacaw, Broken Rhythm, Wild Irish.

SEVENTH RACE — Mile and seventy yards:
Dark Phaona (Wall) ... 17.30 $3.80 $2.80
Sealoch (Lindberg) ... 5.60 3.80
Busy Fingers (Clark) ... 3.00
Time, 1.48 2-5. Also ran: Millchic, Bulfoon, Beauty Flag, Expelled, Peter Porter, Cohnamista, Engles Wonders.

OVERNIGHT ENTRIES

FIRST RACE—Six furlongs:
Regal Frolic ... 111
Match Point ... 112
Exhort ... 113
Black Grouse ... 113
Boston Mary ... 108
Schley Buck ... 113
Dohoey ... 113
Statement ... 113
Blondstone ... 106
Hepzibah ... 105
Extra Good ... 106
Darby Du ... 111
Polly Fair ... 106
Abbots Lark ... 106
Murph ... 117
Clymene ... 108
Mamas Boy ... 108
Mad Dash ... 103

SECOND RACE—Six furlongs:
Sir Foot ... 110
(A) Coast To Coast ... 108
Marin ... 110
Joe Smoky ... [illegible]
Firette ... 105
Uprising ... [illegible]
Spout Run ... 115
Millshow ... 121
(A) Wildmute ... 108
Queens Advice ... 110
Miss Maker ... 110
Totache ... 115
Interlace ... 111
Bully Time ... 111
Doctors Nurse ... 105

THIRD RACE—Six furlongs:
Double B ... 109
Morcarine ... 105
(B) Greeny ... 105
Clyde Tolson ... 102
(B) Como No ... 114
Airflame ... 122
Clingendaal ... 110

FOURTH RACE—Four furlongs:
White Time ... 113
Strolling In ... 107
(C) Ring Star ... 110
Becomely ... 114
(C) Mud Lover ... 110
Classic Beauty ... 105
Nannykins ... 10[illegible]
Dom Orian ... 110
Marion Collins ... 110
Pete Jr ... 108
Your Bid ... 113
Zacharias ... 113

FIFTH RACE—Mile and seventy yards:
(D) Confiado ... 112
Clyde Tolson ... 95
Rodin ... 110
(D) Conde Rico ... 110
Aethelwold ... 111
Charlotte Girl ... 109
Genl Manager ... 102

SIXTH RACE—Mile and one-sixteenth:
Helena Lad ... 112
Hard Way ... 105
Redbreast ... 110
John Francis ... 111
Short Distance ... 112
Run By ... 102
Sir Gay ... 113

SEVENTH RACE—Mile and one-eighth:
Breezing Along ... 111
Noble Scot ... 113
Dark May ... 108
America First ... 111
Counter Pass ... 111
Elsie J ... 101
Howard ... 116
Bright Light ... 111
Limerick ... 115
Broadway Joel ... 113
Flushing ... 111

First post, 11:30 a.m.
Weather clear, track fast.

St. Louis College And Pro-Recs Will Battle Here Today

ST. LOUIS College and Pro-Recs, juvenile under fifteen football teams, will meet today at Royal Athletic Park in the Lower Island final. The match will be the curtain-raiser of a double-bill, and will get under way at 1:30 o'clock, and promises to be keenly fought. Collegians, playing in the under fourteen division last season, advanced to the Island final only to go down to defeat at the hands of Nanaimo. Most of the players are with the present club, and Brother O'Donnell, coach, feels confident his proteges will get by the Pro-Recs today. With the Island final just two weeks distant, rival squads will be at full strength for the Lower Island final, and indications point to an interesting match.

Reading Scores Win

LONDON, April 5 (CP).—Reading defeated Clapton Orient, 3-0, in a South "D" English regional soccer match yesterday. In an exhibition contest a Football Association eleven edged out a 3-2 decision over the Metropolitan Police.

NORWICH CITY WINS

NORWICH, England, April 5 (CP).—Norwich City defeated Aldershot, 3-2, in a South "D" soccer match played here yesterday.

ENTRIES FOR KING'S PLATE

Thirty-Eight Horses Nominated for Canadian Classic At Woodbine

TORONTO, April 5 (CP).—Thirty-eight horses were nominated today for the King's Plate, oldest continuously run horse race in North America, to be staged at Woodbine Park here May 18.

The event is open to three-year-olds bred in Ontario that have never won a race other than one exclusively for two-year-olds. The winner receives fifty guineas, the gift of His Majesty the King, and $7,500 is added to the purse by the Ontario Jockey Club.

Included among the entries are four horses sired by Worthmore whose son, Archworth, won the Plate last year for George McCullagh. They are McCullagh's Mons Memories and More Clothes, the Lowfields' Farm's Monaco and Erindale Stable's Greek Goddess.

Following are the nominations: Brown Lion, William Bovaird; Game Hunter and Blue Wave, Cosgrave Stable; Haggis, R. W. W. Cowie; Miss Wooler and Bospatch, G. Darlington; Star Gaiety and Greek Goddess, Erindale Stable; Katie Bud, D. Garrity; Ring Wise, Harry Giddings; Annie Jenkins, George Hardy; Curwen, H. C. Hatch; Storm Light, Stormful, Ochopee and Dark Comet, George M. Hendrie; Willie the Kid, Miss M. A. Kane; Monaco, Lowfields Farm.

Mons Memories and More Clothes, C. George McCullagh; Good, J. R. McIntyre; Youandi, Medway Stable; Rose Mountain, M. A. Merrill; Orange Liz, W. F. Morrissey; Arjayen and Timely Flight, Mrs. R. H. New; Abydos, Bally Boy, Don Mariner, Fafryn and Frobisher, Parkwood Stables; Attorney-General, Village Bud and an unnamed entry, Riverdale Stable; Sally Portia and Silvos, J. E. Frowde Seagram; Aromerit, William Smith; Meddle Mark, J. G. Fair.

HOCKEY TEAMS TO PLAY HERE TODAY

The annual Bridgman Cup grass hockey tournament will be held today at the Oak Bay High School grounds, with two fields being used. Play will commence at 10:30 o'clock and before the 1940 winners of the silverware are named a number of keen matches will be witnessed on the Cranmore Road grounds.

Sponsored by the Victoria Ladies' Grass Hockey Club, the meet is one of the most popular of the season and provides excellent competition for school teams on Vancouver Island. The trophy at stake was donated by Monty Bridgman for the purpose of promoting sportsmanship and a keener interest in the sport. It was won last year by the Victoria Ladies' Grass Hockey Club.

Five schools, Victoria High, Oak Bay High, St. Margarets, Queen Margarets, from Duncan, and Norfolk House have entered the tournament along with the second team of the Victoria club.

Tealey Raymond Dies

Tealey Raymond, former manager and third baseman of the Yakima baseball club in the Northwest League many years ago, died suddenly during the week in Bellingham. Raymond was well known to old-time Victoria fans. He was fifty-seven years of age.

Win Provincial Honors

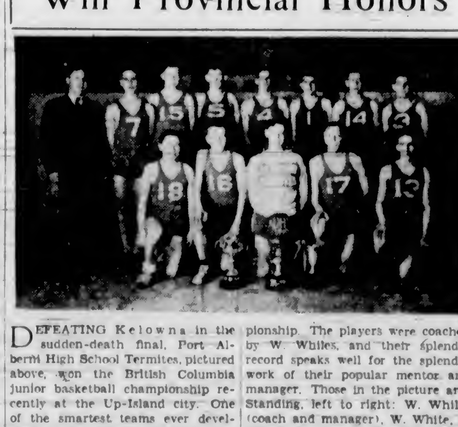

DEFEATING Kelowna in the sudden-death final, Port Alberni High School Termites, pictured above, won the British Columbia junior basketball championship recently at the Up-Island city. One of the smartest teams ever developed in the Alberni District, Termites enjoyed a very successful season, defeating Nanaimo, Victoria and Ryersons, Vancouver, in addition to taking the provincial championship. The players were coached by W. Whiles, and their splendid record speaks well for the splendid work of their popular mentor and manager. Those in the picture are: Standing, left to right: W. Whiles (coach and manager), W. White, E. Gill, Ed Mosher, D. Kendall, J. Forrest, B. Nelson and S. Greenlund. Kneeling, left to right: G. Watt, H. Carter, R. West, I. Hedman and D. Cronk.

J.B.A.A. Members Witness Tussles

Boxers and wrestlers from the Victoria Boys' Athletic and Hobby Club entertained members of the J.B.A.A. and their friends at a mixed programme last evening at the Roberts Street clubhouse. Six matmen and twelve fighters appeared in the nine exhibition bouts and all received quite an ovation from the spectators.

The bouts were in charge of Detective Louis Callan, matchmaker and trainer at the Victoria Boys' Athletic and Hobby Club. Wrestlers and boxers put plenty of action into the bouts and refused to pull any punches.

Dan Moses, senior rowing coach at the J.B.A.A., extended thanks to Detective Callan and the boys for their fine performance.

Refreshments were served following the bouts.

RACING PIGEON CLUB

The Victoria District and Racing Pigeon Club will hold a meeting at the clubroom at 945 Pandora Avenue, on Monday, at 8 p.m. Anyone interested in pigeon flying is requested to attend, as the first race from Seattle will take place Sunday, April 21.

KENT'S
HEAR THE LATEST
Victor Records
AT
KENT'S, LTD.
641 YATES STREET

BRAKES
• TESTING FREE •
SPECIALIZED SERVICE
ALL TYPES OF BRAKES RELINING AND ADJUSTING
BOULTBEE
(VICTORIA) LTD. 1100 YATES ST.

MANHOOD, HOW REGAINED
CONSULT US
Book on "Loss of Manhood" and other Ills of Men, with treatment for Enlarged Prostate without operation. Diagnosis Form. Testimonials and advice in plain envelope. Free by mail.
Our Specialty — Treatment by mail without personal interview.
ENGLISH HERBAL DISPENSARY LTD.
1359 Davie Street, Vancouver, B.C.
Established in Vancouver 18 Years
Consultation by Appointment ONLY—Phone Trinity 3515

It's easy to Say—
"SILVER FIZZ"
GIN
London Dry
This advertisement is not published or displayed by the Liquor Control Board or by the Government of British Columbia.

W. & J. WILSON
Established 1862
Jaeger Woollens — Burberry Coats
Men's and Boys' Clothes
1217 GOVERNMENT STREET PHONE G 5013

How to Make Perfect COCKTAILS *Every Time!*

1 Measure all ingredients carefully.
2 Use HYDE PARK London Dry Gin *always*. Its delicious flavor never varies, never produces an 'uneven' cocktail.
Try HYDE PARK *Today!*
HYDE PARK
LONDON DRY GIN
PRODUCT OF GOODERHAM & WORTS, LIMITED, CANADA
This advertisement is not published or displayed by the Liquor Control Board or by the Government of British Columbia.

FINANCE - COMMERCE - MARKETS

Profit Sellers Stop Rally in New York Mart

NEW YORK, April 5 (AP). — The rallying tide in the stock market was stemmed by week-end profit selling today and early gains running to a point or so for leaders were reduced or converted into losses at the close.

Steels held up well until the last when they backed away, along with a number of other stocks that had been out in front the earlier part of the session. Selected aircrafts were given a whirl near the finish, but most failed to hold and several ended in lower territory.

The Associated Press average of sixty stocks was off .1 of a point after advances aggregating 1.1 points in the most active sessions since the war boom of last September. To-day's turnover dwindled to 1,255,440 shares from 1,994,360 the day before.

The financial sector continued optimistic regarding the political outlook and business, but many traders were unable to resist the urge to cash in and await the start of a new week.

Shares retaining modest advances included Boeing, Douglas Aircraft, Consolidated Aircraft, Montgomery-Ward, Woolworth, Sears Roebuck, Bethlehem Steel, Westinghouse, Eastman Kodak, Loft, Standard Brands, N.Y. Shipbuilding, and Santa Fe.

Rail bonds today scored the sixth straight advance in terms of the Associated Press rail average good for an over-all gain of around 2 1-2.

U.S. Governments were 5-32 lower to 2-32 higher.

Recent rallies were extended in loans of British Dominions, Norway and Panama. Italian bonds were heavy.

DOW JONES AVERAGES

Dow Jones averages closed today as follows:

Thirty industrials, 150.36, off .05.
Twenty rails, 31.82, off .04.
Fifteen utilities, 25.66, off .12.
Forty bonds, 89.82, up .05.
Total sales, 1,260,000.

(H. A. Humber, Ltd.)
(A. Blackstone & Co.)

	Close
Air Reduction	65
Alaska Juneau	6 2
Allied Chemical	159
Allis Chalmers	37-4
American Can	115-7
American Car & Foundry	27-6
Amer. Celanese	12-4
Amer. Consol. Alcohol	21-4
Amer. Power & Light	4 4
Amer. Radiator	15-7
Amer. Rolling Mills	1-2
Amer. Smelting	32-5
Amer. Tel. & Tel.	164-7
Amer. Tobacco "B"	90 4
Amer. Waterworks	11-2
Anaconda Copper	30-1
Armour, Illinois	4 3
Atchison	28-7
Atlantic Refining	23
Aviation Corp.	7 6
Baldwin Loco	13-7
Baltimore & Ohio	5-3
Bendix	33-1
Bethlehem Steel	80 4
Boeing Air	26-4
Borg Warner	24
Briggs	22-6
Byers A.M. Co.	12-4
Canada Dry	22-4
Canadian Pacific	8
Case Threshing	69-2
Cerro de Pasco	38 7
Ches. & Ohio	41 7
Chrysler	83-4
Coca Cola	128
Columbia Gas	7 2
Com. Solvents	16-2
Consolidated Nairn	24-8
Con. Edison	32-3
Contl. Baking "A"	14-4
Continental Can	43 3
Corn Products	61 2
Crown Zellerbach	33-7
Curtiss-Wright	10-2
Curtiss-Wright "A"	26
Del. Lack. & West.	30
Douglas Aircraft	86
Dow Chemical	167
Dupont De Nemours	187-8
Eastman Kodak	155-6
Electric Auto Lite	39-6
Firestone Tire & Rubber	29 1
Foster Wheeler	18 7
General Electric	39-4
General Foods	44
General Motors	55 1
Gen. Railway Signal	17-5
Goodrich Tire	30
Goodyear	44 2
Graham	6 3
Great Northern pfd	26 5
Greyhound	11
Hecla Mining	48-2
Hudson Motors	6-1
Inland Steel	39 4
Int. Harvester	58
Int. T. & T. 5% pfd.	58
Johns-Manville	71 2
Kennecott	37-1
Liggett & Myers "B"	109-2
Loews Inc.	31 2
Glenn L. Martin	47 7
Montgomery Ward	55 4
Monsanto Chemical	113-7
Nash Kelvinator	6-8
Natl. Cash Register	14-6
N.Y. Central	17-7
Northern Pacific	6-5
North American	23-2
Pacific Gas & Electric	34 1
Packard Motors	3 3
Paramount	8-3
Pennsylvania R.R.	23 3
Phelps Dodge	37
Phillips Petro	39 4
Pub. Service, N.J.	42-2
Pullman	27-4
Radio Corpn. of Amer.	7
Remington-Rand	19 1
Rep. Iron & Steel	22-1
Reynolds Tob. "B"	47-2
Safeway Stores	32
Sears Roebuck	67-7
Shell Union Oil	15-3
Simmons Co.	23
Socony Vacuum	12
Southern Can. Edison	30
Southern Pacific	12-8
Southern Railway	15-5
Sperry Corpn.	46
Standard Brands	7-3
Standard Oil of Cal.	28
Standard Oil of N.J.	43 2
Studebaker Corpn.	11-5
Stud. & Co.	25-7
Texas Corporation	47 3
Texas Gulf Sulphur	34-2
Timken Detroit Axle	11-7
Union Carbide	84
Union Pacific	96-5
Union Oil of Cal.	19-7
United Aircraft	49
United Air Lines	22-4
United Corpn.	6-4
United Gas & Imp.	12-7
U.S. Pipe & Foundry	36
U.S. Rubber	37
U.S. Smelting	42
U.S. Steel	61 4
Vanadium	36-5
Warner Bros.	5 2
Western Union	24 2
Westinghouse Electric	115 2
Woolworth, F. W.	41
Youngstown Sheet & T.	42-3

SMALL LOSSES IN MONTREAL STOCKS

MONTREAL, April 5 (CP).—Stocks encountered light selling on the exchange today and fractional declines were boarded for a number of issues at the close.

C.P.R. gave up 1-8 and Canada Steamships common and preferred both eased 1-4.

Bell Telephone, Montreal Power and Shawinigan were off narrow fractions. Brazilian, however, finished with 1-8 gain.

A few oils slipped small amounts and papers were mixed.

Dominion Bridge added 1-2 while Algoma Steel stumbled a similar fraction. National Steel Car was among the top gainers for the session with 1 3-4 advance in the rails.

In the balance of the list Dominion Steel and Coal "B" Lake of the Woods and Canadian Celanese showed small gains, while Imperial Tobacco and Distillers-Seagrams were backward issues.

MONTREAL QUOTATIONS

(James Richardson & Sons)

	Bid	Asked
Abitibi Power & Paper Com	1 1/4	7/8
Abitibi Power & Paper Pfd		100
Algoma Steel, Com	19	19 1/4
Algoma Steel, Pfd	100	
Anglo Canadian Breweries, Com	14	14 1/4
Anglo Canadian Breweries, Pfd	100	
Bathurst Power	14	14 1/4
Building Products	15	15
Canada Northern Power	16	12
Canada Steamships		8
Canada Steamships, Pfd	21	21 1/4
Canadian Alcohol "A"		7 1/4
Can. Car & Foundry	14 1/4	14
Can. Car & Foundry, Pfd.	26	25 1/4
Canadian Celanese, Com	36 1/4	37
Canadian Celanese, Pfd	116	117
Canadian Converters	16	19
C.P.R. Com.	7 1/4	7 1/4
Cockshutt Plow	6	7
Consolidated Smelters	43 1/4	44
Crown Cork	20	34
Distillers Seagrams, Com.	24 1/4	24 1/4
Dominion Bridge	37 1/4	38
Dominion Coal, Com.	15	15 1/4
Dominion Coal, Pfd		71 1/4
Dominion Tar		7 1/4
Dominion Tar, Pfd	87	90
Dominion Textiles	81	88 1/4
Gatineau Power, Pfd.	97	97
General Steel Wares, Com.	10 1/4	10 1/4
Hamilton Bridge, New	7	9
Hollinger	14 1/4	14 1/4
Howard Smith	21 1/4	22
Howard Smith, Pfd	100	102
Hudson Bay M. & S.	24 1/4	25
International Nickel	43 1/4	43 1/4
International Petroleum	22 1/4	22
Lake of the Woods	28 1/4	28 1/4
Massey-Harris	5 1/4	6
Montreal Cottons, Pfd	110	116
Montreal Power	29 1/4	30 1/4
National Breweries	37	37
National Steel Car	65	66
Noranda	73 1/4	74
Ogilvies	31 1/2	32 1/4
Ottawa Power	14	15
Penmans	67	69
Power Corporation	10 1/4	11
Price Bros.	20	20 1/4
Price Bros. Pfd.	73 1/4	
Rolland Paper, V.T.	16	16
St. Lawrence Corpn., Pfd	19	19 1/2
St. Lawrence Paper, Pfd	48	49 1/2
Sherwin-Williams	12 1/4	13 1/4
Steel of Canada	78	79
Steel of Canada, Pfd.	77 1/4	80
United Steel	6	8
Coal		
Abitibi	1.00	1.50
Abitibi, Pfd	13	13 1/4
Asbestos	71	74
Bathurst "B"	4 1/4	4
Breweries & Distillers	5 1/4	5 1/4
Canadian Bisuit	33 1/4	34
Canadian Malting	37 1/4	38
Canadian Vickers	11 1/4	12
Canadian Breweries	34	35
Canadian Breweries, Pfd.	5 1/4	5 1/4
Canadian Vickers	6	6
Commercial Alcohols	3 1/4	3
Consolidated Paper	7	7 1/4
Cub Aircraft	2	2
Dominion Stores	7	8
Fairchild	5 1/4	6
Fleet Aircraft	8 1/4	9
Ford "A"	21	21 1/4
Fraser Company, V.T.	18 1/4	18
International Paint, Pfd	18	18 1/4
International Paint, Com	3	3
Massey-Harris, Pfd	50	54 1/4
McColl-Frontenac, Pfd.	93	100
Page Hersey	108 1/4	109
Robalite Oil	35	38
Hiram Walker	47	49
Hiram Walker, Pfd	19 1/4	20 1/4
Banks		
Bank of Commerce	172	175
Bank of Montreal	206	209
Banque du Nationalle	185	

Dominion Bonds

(Burns & Wainwright, Ltd.)

			Bid	Asked
Dom. of Can.	1941	5	105.00	106.00
	1943	5	109.625	110.625
	1944	4	109.50	110.50
	1946	4	105.75	106.75
	1946	4	110.00	111.25
	1949	3 1/4	101.125	102.125
	1949	3 1/2	101.625	102.625
	1951	3 1/4	99.75	100.75
	1952	4	104.75	105.75
	1953	3	96.375	97.375
	1958	3	95.50	96.50
	1958	4	108.25	109.25
	1959	4 1/2	109.125	110.125
	1968	2 1/2	98.375	99.375
	Perp	3	98.00	99.00
	1937-52	3	99.625	100.625
DOMINION GUARANTEES				
Grand Trunk	1962	3	94.50	96.00
	1982	4	106.25	108.75
Can. Nat. Rys.	1944	3	103.25	104.00
	1960	3	97.50	98.75
	1963	3	96.25	97.00
	1969	3	94.625	95.75
	1951	4	111.75	
	1957	4	113.50	
	1955	4 1/2	115.25	
	1954	5	118.00	
July	1969	5	113.75	
Oct.	1989	5	116.50	

London Stocks

LONDON, April 5 (CP). — British stock closings in sterling: Babcock & Wilcox, 45s 6d; Celanese Corporation of America, £7 7-8; Central Mining, £14 1-4; Consolidated Gold Fields, 48s 9d; Crown, £13 7-8; East Geduld, £11; Metal Box, 78s 9d; Mexican Eagle, 6s 7 1-2d; Mining Trust, 2s; Rand, £7 1-2; Springs, 28s 1 1-2d.

Bonds British 2 1-2 per cent Consols, £72 1-2; British 3 1-2 per cent War Loan, £99 1-2; British Funding 4s, 1960-90, £109 3-4.

HEAVY HAULING
WE SPECIALIZE IN HANDLING BOATS, MACHINERY, SAFES, ETC.
ESTD 1890 **HEANEY'S** CALL G 1194

FOREIGN EXCHANGE

NEW YORK, April 5.—Quotations in cents.

Official Canadian Control Board rates for United States dollars: Buying, 10 per cent premium, selling, 11 per cent premium; equivalent to discounts on Canadian dollars in New York of-buying, 9.91 per cent; selling, 9.09 per cent.

Canadian dollar in New York open market, 18 1/8 per cent discount or 83.87½ United States cents.

Belgium—17.03
Denmark—19.33
Finland—1.90
France—2.03.
Germany—40.20.
Greece—.67.
Hungary—17.85.
Italy—5.05.
The Netherlands—53.09
Norway—22.73
Portugal—3.55.
Rumania—.55.
Sweden—23.82.
Switzerland—22.43.
Yugoslavia—2.34
Argentina—Official 29.77, free 23.28
Brazil—Official 6.05, free 5.10.
Mexico—16.75.
Japan—23.46
Hongkong—22.27.
Shanghai—6.25.

STERLING EXCHANGE

NEW YORK, April 5.—Quotations in dollars: Demand, 3.57¾, cables, 3.58, sixty-day bills, 3.56¾, ninety-day bills, 3.55¾.

(Rates in spot cables unless otherwise indicated.)

GAINS HOLD IN WINNIPEG WHEAT

WINNIPEG, April 5 (CP). — Strength in outside markets provided support for early gains that held to the end of a dull session on Winnipeg Grain Exchange today.

Good general buying followed readings of advances in other world wheat markets and the market jumped small fractions in the first half-hour. Traders practically deserted the floor after the flurry, but wheat futures prices held firm the remainder of the day and closed with 3-8 to 1-4 cent gains above the finish of the previous session.

Closing quotations: May 89 5-8, July 90 3-4 to 90 7-8, October 92 3-8 cents.

Chicago, reflecting the continuation of dry weather in the United States Winter wheat areas, closed with 5-8 to 1-8 cent advances and Buenos Aires was nearly 2 cents higher.

October flax, which closed at 20 1-2 to 21 1-2 cents, gained 10 to 8 1-2 cents in the coarse grain pit—the first time any grain has jumped the 10-cent limit since September. Barley and oats made slight gains on export and mill support, while rye went down fractionally.

WINNIPEG GRAIN

(H. A. Humber, Ltd.)

	P.C.	Open	High	Low	Close
Wheat—					
May	89 5/8	89 5/8	89 5/8	89 5/8	89 5/8
July	90 1/8	90 5/8	91	90 5/8	90 5/8
Oct.	92	92 1/8	92 5/8	92 1/8	92 5/8
Barley					
May	52 1/4	52	52 1/4	52	52 1/4
July	50 1/4	50	50 1/4	50	50 1/4
Oct.	49	49 1/4	49 1/4	49	49 1/4
Oats—					
May	36	36 1/4	36 1/4	35 3/4	36 1/4
July	37 1/4	37 1/4	37 1/4	37 1/4	37 1/4
Oct.	35 1/4	35 1/4	35 1/4	35 1/4	35 1/4
Rye—					
May	b71 1/4	71	71 1/4	71	71 1/4
July	b71 1/4	72	71 1/4	71 1/4	71 1/4
Oct.	b71 1/4	72	71 1/4	71 1/4	71 1/4

Cash Grain

Wheat	
1 Northern	88 1/4
2 Northern	88 1/4
3 Northern	84 1/4
Track	88 5/8
Oats—	
2 C.W.	38 1/4
Track	38 1/4
Barley	
1 C.W.	51 1/4
Track	52 1/4
Rye—	
1 C.W.	70 1/4
2 C.W.	70 1/4

CHICAGO GRAIN

(H. A. Humber, Ltd.)

	P.C.	Open	High	Low	Close
Wheat					
May	105 1/8	105 1/8	106 1/8	105 1/8	106
July	104 1/8	104 1/8	105 1/8	104 1/8	105 1/8
Sept.	102 7/8	103 1/4	103 3/8	102 7/8	103
Corn—					
May		57	57 1/8	57	57 1/8
July		58 1/4	58 1/4	58 1/8	58 1/8
Sept.		59 1/4	59 1/4	59 1/4	59
Oats—					
May		41 1/4	41 1/4	41	41 1/4
July		36 1/8	37	36 1/8	37
Sept.		33 1/8	33 1/8	33 1/8	33 1/8
Rye—					
May		68 1/4	67 1/4	68 1/4	68 1/4
July		68	68 1/8	67 1/8	67 1/4
Sept.		68 1/8	68 1/8	68	68 1/8

New York Curb

(H. A. Humber, Ltd.)

	Bid	Asked
Amn. Super Power	6 1/4	6 1/4
Amn. Gas Elec.	37 1/4	38 1/4
Assoc. Gas Elec. "A"	6 1/4	6 1/4
Amn. Cyanamide "B"	28 1/4	29 1/4
Aluminium Co. America	173 1/4	175
Ark. Natl. Gas Co. pfd	8	8 1/4
E. W. Bliss Corpn.	17 1/4	17 3/4
Bunkerhill Sullivan	19 1/4	19 3/4
Brit. Amn. Tob. Ord	18 1/4	20
Croole Pete	20 1/4	21 1/4
Cities Service	5 1/4	5 1/4
Elec. Bond & Share	7 1/4	7 1/4
Humble Oil Co	83 1/4	84
Lonestar Gas Co.	8 1/4	9 1/4
Newmont Mining	72 1/4	73 1/4
Niagara-Hudson Power	5 1/4	5 3/4
Premier Gold	1	1 1/8
Pioneer Gold	1 3/4	1 3/4
Standard Oil, Kentucky	20 1/4	20 3/4
St. Regis Paper	2 1/4	3
Republic Aircraft	5 1/4	6
United Gas Co	1 1/4	1 1/2

Metal Markets

LONDON, April 5 (CP). — Tin, steady; spot, £249 10s bid, £249 15s asked; future, £246 10s bid, £246 15s asked.

NEW YORK, April 5 (AP).—Copper firmer; electrolytic, spot, 11.25 to 11.50; Connecticut Valley, export, 11.10 to 11.20, f.a.s. New York.

Tin, steady; spot and nearby, 45.50; forward, 45.25.

Lead, steady; spot, New York, 5.00 to 5.05; East St. Louis, 4.85.

Zinc, steady; East St. Louis, spot and forward, 5.75.

Quicksilver, 176.00 to 180.00 nominal.

MONTREAL, April 5 (CP).—Spot, Copper, electrolytic, 12.75; tin, 55.50; lead, 5.50; zinc, 5.65; antimony, 15.25; per 100 pounds, f.o.b. Montreal, five-ton lots.

BAR GOLD

MONTREAL, April 5 (CP).—Bar gold in London was unchanged at $37.54 an ounce in Canadian funds; 168s in British funds, representing the Bank of England's buying price. The fixed $35 Washington price amounted to $38.50 in Canadian funds.

TRADE HEAVY IN TORONTO MARKET

TORONTO, April 5 (CP).—Volume jumped to 1,069,000 shares today on Toronto Stock Exchange, heaviest turnover since last September 5.

Steep Rock, outstanding feature of base metals, traded 19,000 shares and climbed 23 to a new high price at 2.80 before closing at 2.77.

Home Oil finished at 2.80, up 16, while Calgary & Edmonton firmed 12 to close at 2.20 and Anglo-Canadian and Okalta added 4 to 5. Royalite gained a point to 35 1-4 and the close was up narrowly for British Dominion Oil, Brown, Calmont, Davies, Monarch, Pacalta and South End Pete.

Preston Gold was up 7 to 2.25. Gains of 3 to 5 showed for Buffalo-Ankerite, Central Patricia, East Malartic, Little Long Lac, MacLeod-Cockshutt, Mining Corporation, Pamour, San Antonio, Siscoe and Sylvanite.

Bibgood-Kirkland alone traded 216,000 shares on an advance of 10 to a new high at 44.

Brazilian Traction touched a new high for the year at 10 5-8. The close at 10 3-8 was up 1-4. National Steel Car added 1 3-4 to close at 65 1-4. Canadian Oil preferred advanced 1 3-4 to 120, McColl preferred added 1 1-2, the Massey-Harris stocks and Cockshutt Plow added minor fractions.

Nickel and Hudson Bay weakened small fractions and Smelters firmed slightly. Waite-Amulet, Sherritt and Sudbury Basin added minor gains.

MINING SECTION

(Island Investment Co., Ltd.)

	Bid	Asked
Acme	.04	.05 1/4
Ajax	.13 1/2	.22
Aldermac	.23	.26
Bagamac	06 1/2	.07
Bankfield	.20 1/4	.21
Base Metals	.22	
Beattie	1.09	1.10
Bia Missouri	.09	.10
Bobjo	.08 1/2	.09
Bralorne	10.50	10.67 1/2
Bridge River Cons.	.01 1/2	.01
Caribou Gold	2.60	
Federal Gold	00 1/2	.01
George Copper	.13	
Golconda	.05	
Goldbrit	.24	.25
Grandview	1.75	1.84
Hedley Mascot	4.75	4.85
Home Gold	.06	
Indian	.01	
Island Mountain	1.03	1.07
Kootenay Belle	.63	
Lucky Jim	00 1/4	.01
McGillivary Creek	.18	
Minto	.03	.04
Nicola	.04	.04 1/4
Noble Five	.00 1/2	00 3/4
Pacific Nickel	.10	
Pend Oreille	1.75	1.85
Pilot Gold	.00	

INDUSTRIAL SECTION

(Island Investment Co., Ltd.)

	Bid	Asked
Bell Telephone	165	
Brazilian Traction	10 1/2	
Breating Corporation	2 1/4	2 3/4
Breweries & Distillers	5 1/4	5 3/4
British-American Oil	22	22 1/4
B.C. Power "A"	29	
B.C. Power "B"	2 1/4	3 1/4
Building Products	15	16
Burlington Steel	12	13
Canada Cement	6 1/4	7
Canadian Malting	37	38 1/2
Can. Car & Foundry	14 1/4	14 3/4
Can. Indust. Alcohol "A"	3	3 1/4
Can. Indust. Alcohol "B"	2 1/4	3
Canadian Pacific	7 1/4	7 3/4
Cockshutt Plow	6	6
Distillers Seagrams	24 1/4	24 1/4
Dominion Bridge	37 1/2	38
Dominion Stores	4 1/4	5
Dominion Tar & Chemical	7	7 1/4
Ford of Canada		21 1/4
Gatineau Power, Com.	14 1/4	14 3/4
Gatineau Power, Pfd.	95	97
General Steelwares	10 1/4	10 1/4
Gypsum	5	5 1/4
Hamilton Bridge	7	8
Hiram Walker, Com.	47	49
Imperial Oil	14 1/4	15
Imperial Tobacco	16 1/4	16 1/4
International Nickel	43 1/4	43 1/4
International Pete	22 1/4	22 3/4
Lake of the Woods	28 1/4	28 1/4
Laura Secord	12 1/4	13
Massey-Harris, Com.	5 1/4	6
McColl-Frontenac, Com.	8	9
Montreal Power	30 1/4	30 3/4
National Breweries	37	37 1/2
National Steel Car	65 1/4	66
Ogilvie	32 1/4	
Page Hersey	108	109
Power Corporation	10	11
Shawinigan	22 1/4	22 3/4
Steel of Canada, Com.	78	79
Steel of Canada, Pfd	77	80
Banks		
Can. Bank of Commerce	173	
Bank of Montreal	206	209
Bank of Nova Scotia		307
Royal Bank	183	184

Corporation Bonds

(Burns & Wainwright, Ltd.)

	Bid	Asked
Abitibi 5's, 1953	63.25	
B.C. Pulp 6's, 1950	63.50	
Brown Co. 5½'s, 1948	52.50	54.25
Calgary Power 5's, 1960	106.50	
Canada Cement 4½'s, 1951	102.50	
Canada Steamship 5's, 1957	95.75	97.50
C.P.R. 3's, 1943	90.25	92.00
C.P.R. 3½'s, 1953	88.25	90.00
Dominion Tar 4½'s, 1951	101.50	103.50
Famous Players 4½'s, 1951	99.50	101.50
Gatineau Power 5's, 1949	101.50	103.25
Maple Leaf 3's, 1938	75.50	77.50
Massey-Harris 4½'s, 1954	92.50	94.50
McColl-Frontenac 4½'s, 1949	101.50	
Shawinigan 4's, 1961	101.50	
Simpsons, Ltd. 4½'s, 1951	100.50	102.50
United Grain Grws. 5's, 1948	97.00	99.50

EGG MARKET

These prices are obtained daily from the office of the Dominion Government Poultry Produce Inspection Service, Victoria, E 8622:

Grade "A" large .19
Grade "A" medium .17
Grade "A" pullet .16

Following are city wholesale:

Grade "A" large .23
Grade "A" medium .21
Grade "A" pullet .20

Gains Are General As Trading Ends in Vancouver Exchange

VANCOUVER, April 5 (CP). — Oil issues were fairly active on Vancouver Stock Exchange today and gains of fractions to 15 cents were general at the close. Golds were firm and base metals unchanged. Transactions totaled 80,035 shares.

Home Oil led the upward movement with a 15-cent gain at 2.80, while Calgary & Edmonton was 11 cents above Thursday's closing bid at 2.20. Vulcan at 55 was 6 cents above the previous closing bid, while Anglo-Canadian was up 4 at 98. Fractional gains were posted in Extension at 24 1-4, Royal Canadian at 18 1-4 and Mar Jon at 2 7-8. Calmont added 1 1-2 at 39 1-2 and Okalta was up at 1.30.

Cariboo Gold Quartz rose 5 cents to 2.60, while Pioneer eased 2 to 2.33. Privateer was off 4 at 67, while Sheep Creek at 1.06 and Kootenay Belle at 63 remained unchanged.

(Boorman Investment Co., Ltd.)

Mines

	Bid	Asked
Big Missouri	09	10
Bralorne	10.50	10.70
Bridge River Cons.	.01 1/2	.01
Caribou Gold	2.60	
Federal Gold	00 1/2	01
George Copper	.13	
Golconda	.05	
Goldbrit	.24	.25
Grandview	1.75	1.84
Hedley Mascot	4.75	4.85
Home Gold	.06	
Indian	.01	
Island Mountain	1.03	1.07
Kootenay Belle	.63	
Lucky Jim	00 1/4	.01
McGillivary Creek	.18	
Minto	.03	.04
Nicola	.04	.04
Noble Five	.00 1/2	00 3/4
Pacific Nickel	.10	
Pend Oreille	1.75	1.85
Pilot Gold	.60	
Pioneer	2.33	2.35
Premier	1.31	1.34
Privateer	68	
Premier Border	.01	.01 1/4
Quatsino Copper	.02	
Reeves Macdonald		.19
Relief Arlington	.06	06 1/2
Reno		.50
Rufus Argenta	.00 1/2	.01
Sally	.05	
Salmon Gold	.03	
Sheep Creek	1.06	1.07
Silbak Premier	.75	
Silvercrest		.02
Taylor Bridge	02 1/2	
Vidette	.02	.03
Wellington	.01	
Wesko	.00 1/2	.00 3/4
Whitewater	.02 1/2	
Ymir Yankee Girl	.04	.05 1/2
Oils		
Anglo Canadian	.98	1.00
Associated	.03	
Amalgamated	.00 1/2	.00 3/4
Anaconda	.01	.06
A.P. Consolidated	.16 1/2	
Brown	.15 1/4	.18
British Dominion	.13	.19
C. & E. Corporation	2.18	2.20
Calmont	.38	.39
Commonwealth	.29	
Dalhousie	.46	.50
Davies Pete	.27	.30
Extension	24 1/4	.25
Freehold	.02 1/2	.03
Firestone Pete		.03
Herald		.24
Highwood Sarcee	.16	
Home Oil	2.77	2.80
Madison	.02	
Mar Jon	.02 1/4	
Mercury	.06	.07
McDougall Segur	.12	
Model	.24	
Monarch	.08	
National Pete	.07	.08
Okalta	1.29	1.33
Pacific Petroleum	.30	
Pacalta	.05	.06 1/2
Prairie Royalties	.18	
Royal Canadian	.18 1/4	.19
Royal Crest	.02 1/2	
Sunset	.06	.33 1/4
Southwest Pete	.40	
United Oil	.07	.08
Vinalta	.05 1/2	
Vulcan	.52	.55
West Flank	.03	
Industrials		
Capital Estates	1.45	1.50
Coast Breweries	1.35	1.40
International Coal & Coke	.30	.35
United Distillers		1.00

FOREIGN CURRENCIES COMPILED ON BASIS OF CANADIAN DOLLAR

MONTREAL, April 5 (CP).—British and foreign exchange, nominal rates between banks only:

Argentina, peso, .2586; China, Hongkong dollars, .2466; France, franc, .022602; Great Britain, pound, 4.43-4.47; Italy, lire, .0561; Japan, yen, .2609; Norway, krone, .2522; Sweden, krona, .2568; Switzerland, franc, .2490.

Foreign Bonds

(Burns & Wainwright, Ltd.)

	Bid	Asked
Australia 4½'s, 1956	71.00	75.00
Bolivia 7's, 1958	4.00	4.75
Chile 6's, 1961	13.25	14.00
Columbia 6's, 1981	33.50	34.50
German 4½'s, 1985	11.75	12.75
Italy 7's, 1951	63.25	66.50
Japan 6½'s, 1954	86.50	90.25
Peru 6's, 1961	9.75	10.50
Sydney 5½'s, 1955		75.50
United Kingdom 4's, 1990	74.50	77.50

Above quotes in New York

Montreal Produce

MONTREAL, April 5 (CP). — Spot; Butter, Quebec (92 score), 26 to 26 1-4. Eggs, Eastern "A" large, 21 3-8b; Eastern "A" medium, 20 1-2b; Eastern "A" pullets, 19b; Eastern "B," 19b; Eastern "C," 18b. Butter futures, November 27 1-4a.

Provincial Bonds

(Burns & Wainwright, Ltd.)

	Bid	Asked
Alberta 4's, 1953	60.50	63.50
Alberta 5's, 1955	64.50	67.50
British Columbia 4½'s, 1957	99.00	101.00
British Columbia 4½'s, 1953	103.00	
British Columbia 5's, 1953	105.50	
Manitoba 4½'s, 1960	93.50	96.00
Manitoba 5½'s, 1958	99.50	101.50
New Brunswick 4½'s, 1961	99.00	101.50
Nova Scotia 4½'s, 1952	105.00	108.00
Ontario 4½'s, 1950	108.75	110.75
Quebec 4½'s, 1958	101.50	104.00
Saskatchewan 4½'s, 1951	83.50	86.50
Saskatchewan 5½'s, 1952	64.50	67.00
Saskatchewan 6's, 1952	87.50	90.00

FOREIGN EXCHANGE

OTTAWA, April 5 (CP). — Official Foreign Exchange Control Board rates unchanged at: United States dollars, buying 10 per cent premium, selling 11 per cent premium. Equivalent discounts on Canadian dollars in New York: Buying 9.91 per cent, selling 9.09 per cent.

Sterling, in Canadian funds: Buying $4.43, selling $4.47.

SILVER MARKETS

LONDON, April 5 (AP).—Bar silver 20 1-8d, off 1-16. (Equivalent 36.50 cents, based on dollar at $4.03).

MONTREAL, April 5 (CP).—Silver futures closed and unchanged today. No sales. Bid: April 37.

AROUND the DIAL

TODAY'S HIGHLIGHTS

8:30 a.m. — Bernardino Molinari will conduct the St. Cecilia Academy Orchestra of Rome in a special concert presented at the personal request of His Holiness Pope Pius XII. KOMO.

11:00 a.m. — The Metropolitan Opera Company will be heard in a matinee performance of Gounod's "Faust," starring Richard Crooks, tenor, and Helen Jepson, soprano. KJR, CBR.

6:00 p.m. — The third game between the Toronto Maple Leafs and New York Rangers for the Stanley Cup will be described. CBR.

NEWS BROADCASTS TODAY

Morning—8:00, CBR, CJOR; 8:15, KIRO, CFCT; 9:00, KOL; 11:00, CJOR; 12 noon, KOL.

Afternoon—12:30, KIRO, CJOR, CFCT; 2:15, CBR, KJR; 3:45, KOL; 4:45, KOMO; 5:55, KIRO.

Evening—6:30, KJR, CFCT; 7:30, CBR, KIRO; 8:45, CBR; 9:00, KOL, CJOR; 10:15, KIRO; 10:30, KJR, CJOR; 11:00, CBR.

TOMORROW'S HIGHLIGHTS

11:00 a.m.—Launching a "Salute of the Americas" to the New York World's Fair of 1940, President Getulio Vargas, of Brazil, and an outstanding group of musical artists, will be heard. KOMO, CBR.

1:30 p.m. — Hon. Dr. George M. Weir, Provincial Secretary, will speak on this programme entitled, "Canadian Unity." CBR.

5:00 p.m.—Dr. Frank Black will conduct an orchestra and chorus in an all-De Koven programme with Rose Dierman, Fred Hufsmith and Thomas L. Thomas as soloists. KJR, CBR.

6:00 p.m.—Winifred Heidt, mezzo-soprano, will make her "Sunday Evening Hour" debut on this broadcast. KIRO, KVI, KSL.

7:00 p.m.—"The Mark of the Duke," an original mystery drama by Les Tremaine, of Vancouver, will be presented. The story is about pre-war London and will be heard in thirteen episodes. CBR.

NEWS BROADCASTS TOMORROW

Morning—9:30, CBR.

Afternoon—12:30, KOMO; 2:00, CJOR; 3:45, CBR; 5:55, KIRO.

Evening—7:00, CJOR; 8:00, CBR; 9:00, KOL, CJOR; 9:30, KJR; 10:00, KOMO; 10:15, KIRO; 11:00, CBR.

Key Station Wave Lengths

C.B.C. NETWORK—CBR (1100).
N.B.C. RED NETWORK—KOMO (920), KPO (680), KFI (640).
N.B.C. BLUE NETWORK—KJR (970), KGO (790).
COLUMBIA NETWORK—KIRO (710), KNX (1050), KVI (560).
MUTUAL - DON LEE NETWORK—KOL (1270).
VICTORIA—CFCT (1450).
VANCOUVER—CJOR (600).

Saturday's Programme

(The following programmes are compiled by the various broadcasting companies and are subject to change.)

8:00 A.M.—News (CBR, CJOR).
S. Calif. Colored Choir (KOMO).
Popular Potpourri (KJR).
Tonic Tunes (KIRO).
Model Airplane Club (KOL).

8:15 A.M.—Spud Murphy's Orchestra (CBR).
Smilin' Ed McConnell (KOMO).
Newsreel, Johnny Forrest (KIRO).
This Wonderful World (KOL).
Ranch Boys (CJOR).

8:30 A.M.—Tempo Time (CBR).
Vatican Concert (KOMO).
Morning Reveries (KJR).
Cincinnati Conservatory of Music (KIRO).
Morning Melodies (KOL).
Blue Barron's Orchestra (CJOR).

8:45 A.M.—Music in a Mellow Mood (KOL).
Concert Interlude (CJOR).

9:00 A.M.—Henry Cincone's Orchestra (CBR).
Lincoln Highway (KOMO).
News Reporter (KJR).
Country Journal (KIRO).
News (KOL).
Shut-In Programme (CJOR).

9:15 A.M.—Children's Hour (CBR).
Mary Louise Boderick (KJR).
Time for Romance (KOL).
The Gospel Clinic (CJOR).

9:30 A.M.—Children's Scrapbook (CBR).
Call to Youth (KOMO).
National Farm and Home Hour (KJR).
Let's Pretend (KIRO).
Children's Scrapbook (KOL).

9:45 A.M.—Patty Jean (KOMO).
Tropical Moods (CJOR).

10:00 A.M.—The Story of Hercules (CBR).
Dance Orchestra (KOMO).
Wilson Ames at the Console (KIRO).
Carnegie Technical Student Symphony (KOL).
Melody Time (CJOR).

10:15 A.M.—Closing Stocks (CBR).
Calling All Stamp Collectors (KOMO).
Front Page Drama (KIRO).
Morning Varieties (CJOR).

10:30 A.M.—Lani McIntyre's Orch. (CBR, KOMO).
Luncheon at the Waldorf (KJR).
Time to Take It Easy (KIRO).
Univ. Life (KOL).

10:45 A.M.—On the Mall (CJOR).

11:00 A.M.—Metropolitan Opera (CBR, KJR).
Negro Health Week (KOMO).
Brush Creek Follies (KIRO).
Merry Moods (KOL).
News (CJOR).

11:15 A.M.—Oberlin on the Air (KOL).
Memory Melodies (CJOR).

11:30 A.M.—Music Styled for You (KOMO).
Baron Elliott's Melodies (KIRO).
Jeno Bartol's Orchestra (KOL).
Organ Moods (CJOR).

11:45 A.M.—On With the Dance (CJOR).

12:00 Noon—Golden Melodies (KOMO).
Beethoven Male Chorus (KIRO).
News (KOL).

12:15 P.M.—Nat'l Security League.
Christian Businessmen (KOL).
Harry Horlick (CJOR).

12:30 P.M.—Musical Festival (KOMO).
News at Noon (KIRO, CJOR).

12:45 P.M.—Del Brizsett's Orchestra (KOMO).
Vera Brodsky, pianist (KIRO).
Interlude (KOL).

1:00 P.M.—Oberlin College Choir (KOMO).
Songs Sweethearts Sing (KOL).

1:15 P.M.—Variety Programme (KOMO).
Bull Session (KIRO).
Musical Workshop (CJOR).

1:30 P.M.—A Boy, a Girl, and a Band (KOMO).
Buffalo Presents (KIRO).
Acapella Choir (KOL).
Old Refrains (CJOR).

1:45 P.M.—Rosario Bourdon's Orchestra (CJOR).

2:00 P.M.—Gus Steck's Orch. (KOMO).
The Human Adventure (KIRO).
Sammy Kaye's Orchestra (KOL).
Studio Party (CJOR).

2:15 P.M.—News (CBR, KJR).

2:30 P.M.—Art Question Box (CBR).
Musical Festival (KOMO).
Gray Gordon's Orchestra (KJR).
Henry King's Orchestra (KIRO).

2:45 P.M.—Preview, Eclipse of Sun (KOL).

3:00 P.M.—Weekly Sports Parade (CBR).
Kaltenmeyer's Kindergartan (KOMO).
Uncle Frank's Children's Matinee (KJR).
News, Albert Warner (KIRO).
Jarry Livingstone's Orchestra (KOL).
Symphony Hour (CJOR).

3:15 P.M.—Concert Music (CBR).
Nan Wynn (KIRO).

3:30 P.M.—Hawaiian Trio (CBR).
Religion in the News (KOMO).
Which Way to Lasting Peace (KIRO).
Rhythm Time (KOL).

3:45 P.M.—Southwestern Serenade (CBR).
Southwestern Stars (KOMO).
The World Today (KIRO).
News (KOL).

4:00 P.M.—Styled by McIvor (CBR).
Art for Your Sake (KOMO).
Message of Israel (KJR).
The People's Platform (KIRO).
Trojan Horses (KOL).
Nathaniel Shilkret (CJOR).

4:15 P.M.—Cats 'n Jammers (KOL).
Famous Voices (CJOR).

4:30 P.M.—Benny Goodman's Orch. (CBR, KJR).
Junior Statesmen of America (KOL).
Ray Noble's Orchestra (KIRO).
Tea Dance (CJOR).

4:45 P.M.—United States Today (CBR).
News by H. V. Kaltenborn (KOMO).

5:00 P.M.—Share the Wealth (CBR).
Landmarks of Radio Drama (KOMO).
N.Y. Press Photographers, talk (KJR).
Harry Horlick's Orchestra (KIRO).
Ed. Fitzpatrick's Orchestra (KOL).
The Ranger's Cabin (CJOR).

5:15 P.M.—Carl Ravazza's Orchestra (KJR).
Howard Costigan (KIRO).

5:30 P.M.—Wayne King's Orch. (CBR).
Centennial of Am. Patent System (KOMO).
Radio Guild (KJR).
Wayne King's Orchestra (KIRO).
Hawaii Calls (KOL).
Anything Goes (CJOR).

5:55 P.M.—Interlude (CBR).
Elmer Davis, News (KIRO).

6:00 P.M.—Hockey Broadcast (CBR).
Youth vs. Age (KOMO).
Scandinavian Reporter (KJR).
Lud Gluskin's Orchestra (KIRO).
Otto Cesar, talk (KOL).
Concert Hall (CJOR).

6:15 P.M.—Suppertime Melodies (KOL).
Supper Dance (CJOR).

6:30 P.M.—Paul Carson (KOMO).
News (KJR).
Clark Ross with Ivan Ditmars (KIRO).
John B. Hughes (KOL).

6:45 P.M.—Ricardo and His Violin (KJR).
Saturday Night Serenade (KIRO).
News (KOL, CJOR).

Continued on Page 17, Column 7

LIFE'S LIKE THAT - By Fred Neher

"Of course we're at home . . . Our light bill was so big last month we're having a blackout once a week."

FLYIN' JENNY — *Punky Gets Into the Dough* — By Russell Keaton

MUTT AND JEFF — *Job for the Booby-Hatch Wagon* — By Bud Fisher

MARY WORTH'S FAMILY — By Dale Allen

MORTIMER AND CHARLIE — *A Sign* — By Edgar Bergen

—Copyright, 1939, by Edgar Bergen Interests, Inc., International & Pan-American Corporation. Reserved.

POPEYE

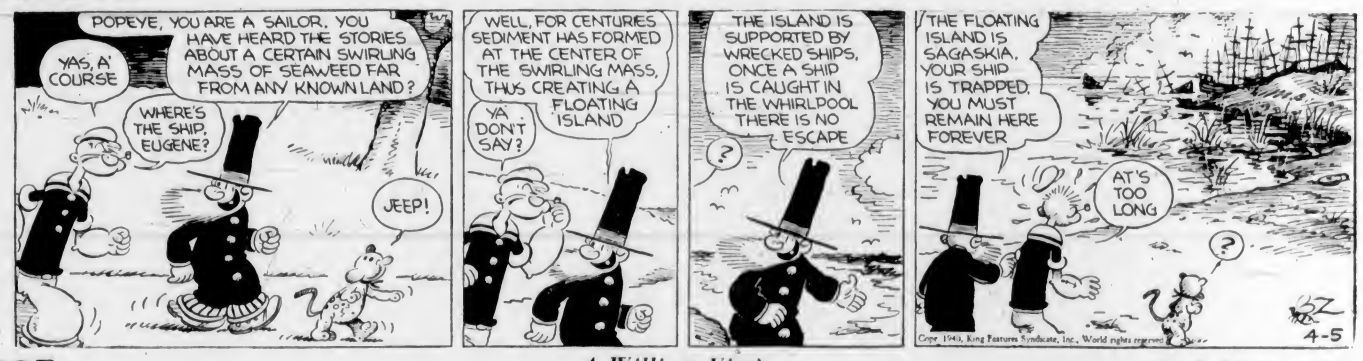

POP — *A Willing Victim* — By J. Millar Watt

BLONDIE — *Next to Page Seventeen* — By Chic Young

Business and Professional Directory, Want Ads

The Daily Colonist

RATES FOR CLASSIFIED OR WANT ADVERTISEMENTS

Two cents a word each insertion, twelve cents a word a week, with a minimum of ten words, cash with order. No advertisements accepted for less than twenty-five cents.

Death and Funeral Notices, $1.50 first insertion; $1.00 for each additional insertion. Marriages, Cards of Thanks and In Memoriam Notices, $1.50 per insertion.

Birth Notices, $1.00 per insertion.

Advertisers who desire may have replies addressed to a box at The Colonist and forwarded to their private address. A charge of ten cents is made for mailing replies. In this case add three words ("Box .... Colonist") to the count for the number of words.

Out-of-town readers of our advertisements ask advertisers to give address as well as phone numbers, as it is not always possible to communicate through the phone.

Any claim for rebate on account of error or omissions must be made within thirty days from the date of the same, otherwise claim will not be allowed.

The Colonist will not be responsible for more than one incorrect insertion of any advertisement ordered for more than one issue.

The Colonist service is available every day from 8 a.m. to 9 p.m., excepting Sunday. Just call E mpire 4114.

To insure insertion, Classified Ads should reach The Colonist before 9 p.m. on the day previous to publication.

Classified Ads for The Sunday Colonist will be accepted up to 9 p.m. on Saturdays.

CLASSIFICATIONS

Acreage for Rent 83
Acreage for Sale 82
Acreage Wanted 84
Agents Wanted 16
Autos for Hire 66
Automobiles 65
Births 1
Bicycles and Motorcycles 40K
Boats and Launches 67
Building Materials 40A
Business Directory 33
Business Opportunities 75
Cards of Thanks 4
Church Notices 9
Clothing, Furs, Shoes, Etc. 40B
Coming Events 10
Dancing 25
Deaths 2
Dressmaking 28
Educational 23
Farms for Rent 86
Farms for Sale 85
Farms Wanted 87
Flats and Apartments to Rent 53
Flats and Apartments Wanted 54
Flowers 7
For Sale—Miscellaneous 40
Furniture 40D
Fuel 40C
Funeral Directors 6
Furnished Houses to Rent 55A
Furnished Rooms to Rent 49A
Furnished Rooms Wanted 50A
Hairdressers and Beauty Specialists 21A
Hotels 46
Housekeeping Rooms to Rent 51
Housekeeping Rooms Wanted 52
Houses for Sale 78
In Memoriam 5
Listings Cancelled 77
Lost and Found 29
Machinery 64
Market Specials 35
Marriages 3
Miscellaneous 37
Money to Loan 31
Monumental Works 6
Music 24
Musical Instruments 40E
Nursery Stock, Plants, Etc. 40H
Nursing and Convalescent Homes 20
Offices, Stores, Halls to Rent 36
Personal 21
Professional Directory 34
Property for Sale 80
Property Wanted 81
Poultry and Livestock 42
Radio 40F
Room and Board 47
Room and Board Wanted 48
Situations Wanted—Female 18
Situations Wanted—Male 17
Summer Resorts 61
Swaps 41A
Teachers Wanted 15
Timber 74
To Exchange, Real Estate 76
To Rent—Miscellaneous 38
Stoves, Ranges, Furnaces 40L
Unfurnished Houses to Rent 55B
Unfurnished Rooms Wanted 50B
Wanted—Female Help 14
Wanted—Male Help 13
Wanted Miscellaneous 41
Wanted to Borrow 32
Wanted to Buy—Houses 79
Wanted to Rent—Houses, Unfurnished 57B
Wanted to Rent—Miscellaneous 39
Wood 33

1 BIRTHS

CUMMINGS—To Mr. and Mrs. J. M. Cummings, 238 Douglas Street, a son, on April 4, at St. Joseph's Hospital.

CABELDU—At the Royal Jubilee Hospital, April 5, 1940, to Major and Mrs. F. N. Cabeldu, of 622 Falkland Road, a son.

2 DEATHS

BRADSHAW—On Friday, April 5, at the residence of her daughter, Tuxedo Street, Saanich, Annie Elizabeth Bradshaw, aged seventy-five years. The late Mrs. Bradshaw was born in Laston, Ont., and had resided here for three years. She is survived by one daughter, Mrs. Fred Neal, with whom she resided; a sister, Mrs. D. McDonald, Petersfield, Man., and three brothers, Wexford Gillespie, Argyle Gillespie and Duncan Gillespie, all of Winnipeg; also a nephew, C. Bradshaw, of this city.

The remains are resting at McCall Bros.' Funeral Home and funeral services will be held on Monday afternoon at 2 o'clock in St. Michael's Church, Royal Oak, Canon S. J. Wickens will conduct the service, after which interment will be in St. Michael's Churchyard.

SPRINGETT—On Friday morning, April 5, there passed away at Royal Jubilee Hospital, Louis Charles Springett, aged eighty-six years, born in Belgium and a resident of Victoria for the last three years, residing at 141 Gorge Road, but for many years a resident of Duncan. He is survived by three daughters, Mrs. Chater, of Cloverdale Avenue, Mrs. George Sprot, of 3270 Cedar Hill Road, and Mrs. A. J. Davidge, of the South Sea Islands; two sons, Percy, of San Francisco, and George, of Mayne Island; also fourteen grandchildren.

The funeral will take place on Monday, April 8, the cortege leaving the chapel of the Sands Mortuary, Ltd., at 8.50 o'clock and ten minutes later Requiem High Mass will be sung in St. Andrew's Cathedral, and the remains will be laid to rest in Ross Bay Cemetery. A prayer service will be held Sunday evening at 8.30 o'clock at Sands Chapel.

4 CARD OF THANKS

Mr. Harold Bacon wishes to thank the many friends for their kind expressions of sympathy in the loss of a loving wife.

Mr. and Mrs. Arthur H. Cox and Mr. and Mrs. R. C. "Rex" Askey wish to thank their many friends for the beautiful floral offerings and kind messages of sympathy received during their recent sad bereavement.

6 FUNERAL DIRECTORS

THOMSON FUNERAL HOME
1625 Quadra Street
Complete Service at Reasonable Cost
Lady Attendant
Phone G 2612

HAYWARD B.C. FUNERAL CO., LTD.
Established 1867
734 Broughton Street, Victoria, B.C.
E mpire 3614 E mpire 4065 G arden 7679
Lady Assistant

McCALL BROS.
"The Floral Funeral Home"
Office and Chapel, Corner Johnson and Vancouver Streets
Phone G arden 2012

S. J. CURRY & SON
Funeral Directors
Corner Quadra and Broughton Streets
Phone G 5512

Distinctive Funeral Service in Our New Mortuary at Moderate Cost
Experienced Lady Attendant
SANDS MORTUARY, LTD.
Phones E 7511, G 3530 1803 Quadra St.

7 FLOWERS

BROWN'S VICTORIA NURSERIES, 618 View. Design work executed; lowest prices. We grow our flowers. G 5612, G 3531.

ANY FLORAL DESIGNS at lowest prices. Pollock Bros., 1315 Douglas St. G 5315.

10 COMING EVENTS

A.O.F. HALL, EVERY SATURDAY, OLD-time dancing to Haymakers' 8-piece band. Prizes; supper, 35c. "The most fun for your money!"

AT COLWOOD HALL, DANCE EVERY Saturday night, Stan Cross' Orchestra, 9 to 12. Refreshments. Admission 35c.

10 COMING EVENTS (Continued)

BEST OLD-TIME DANCE IN TOWN. Floor has been sanded and is in first-class condition. Dance tonight. Scotty MacKenzie, M.C. Admission 35c. Refreshments and tombola prizes. Dancing 9 to 12, at Esquimalt Athletic Hall, Fraser Street.

DOG SHOW TODAY, AT THE WILLOWS Exhibition Grounds, the largest for several years. Judging 10.30 a.m. to 1 p.m., 2 to 6 p.m. Evening session at 7 o'clock. Admission 25c, children 10c.

DANCE TONIGHT, CHAMBER OF Commerce. Evelyn Holt's five-piece orchestra. Admission 25c.

DANCE, SATURDAY, MODERN, BUNNY Hall, 1305 Broad, 9 p.m. Charles Hunt's Orchestra. Admission 35c.

DANCE, WEDNESDAY, MODERN, BUNNY Hall, 1305 Broad, 9 p.m., Charles Hunt's Orchestra. Admission 35c.

HAMPTON HALL MILITARY 500 EVERY Saturday, at 8:30. Fourteen prizes and refreshments. Admission 25c.

DANCE SATURDAY
OLD-TIME, SHRINE AUDITORIUM. Strangers welcome! Irvine's Orchestra. "country store" 8.30-12, supper, 35c.

PROGRESSIVE FIVE HUNDRED, PRIDE of the Island Lodge, S.O.E. Hall, tonight, 8.30 o'clock prompt. Good prizes. Admission 25 cents.

49TH BATTALION EDMONTON REGIMENT Association, holding social evening Tuesday, April 9, 8 o'clock, at K. of P. Hall, Broad Street. All Forty-Niners and their wives are invited.

13 WANTED—MALE HELP

WANTED — AN AUTOMOBILE SALESMAN to sell Plymouth and Chrysler cars and Fargo trucks. Salary and commission to the right party. Apply T. Lumsden, Begg Motors.

WANTED AT ONCE SERVICE STATION operator, experienced. State experience and wages wanted. Box 1290, Colonist.

WANTED—MARRIED MAN FOR DAIRY farm; good teamster and milker essential. Phone Albion 16 G.

WANTED AT ONCE A GOOD FARM-hand. Must be good milker. Near Victoria. Reply Box 1135, Colonist.

WANTED—ONE CITY AND ONE COUNTRY salesman to sell dealers new article on commission. Box 1267, Colonist.

WANTED—BOY ABOUT 16, MILK DElivery, mornings only. Box 1252, Colonist.

WANTED—STRONG BOY FOR GARDEN work. 3034 Cedar Hill Road.

14 WANTED—FEMALE HELP

CAPABLE MAID FOR GENERAL HOUSEwork. Two small children. References required. $25 per month. Box 1299, Colonist.

COOK-GENERAL, SLEEP OUT. PHONE E 2748 after 12.

STUDENTS WANTED—VICTORIA HAIRdressing School, Woolworth Building.

WANTED—REFINED GIRL, LIVING IN Oak Bay or Foul Bay district, for light housework three mornings and help with two children five afternoons weekly. References. E 7096.

WANTED—THOROUGHLY EXPERIenced alteration help. Scurrah's, Ltd., 728 Yates Street.

16 AGENTS WANTED

AGENTS WANTED TO SELL CHILdren's garments. Complete line direct from factory to wearer. Exclusive territory. Children's Wear Manufacturing Company, 510 Homer Street, Vancouver, B.C.

17 SITUATIONS WANTED—MALE

A. J. GREGG — HOUSE WINDOWS cleaned, outside, 6c each. G 5023.

17A PAINTERS AND DECORATORS

A1 PAPERING, $6, PAPER INCLUDED. Painting, kalsomining. Blackett. E 4545.

FREE—Painting Estimates. Interior, Exterior, plaster patching. Res. G 3236.

PAINTING, PAPERHANGING, DECORating. First-class work. Ireland & Sons. O 4890.

PAINTING, PAPERING AND KALSOMINing. Speedy and efficient. Work guaranteed. J. McPherson. Phone E 9029.

$6 ROOMS PAPERED, KALSOMINED, $4. Painting. Guaranteed. G 7838.

$6—ROOMS PAPERED. PAINTING AND kalsomining. Guaranteed. E 2861.

17C CARPENTERS AND CONTRACTORS

ALTERATIONS, BUILDING, REPAIRS. Roofing a specialty. T. Thirkell. E 4625.

BUILDING, CARPENTERING. ALL kinds repairs. 1203 Hillside Avenue. E 6135.

CARPENTER and Cabinet Work, Buildings, repairs, fencing. G 3802. Pollard.

IF YOU NEED CARPENTERS, PHONE G 1532, 10 a.m. to 12 noon, and 2 to 4 p.m. Local 1508.

LOW ESTIMATES—ALTERATIONS, REpairs. Experienced. Beechey. E 4270.

17E GARDENERS

FISH POOLS, FENCING, ROCKERIES, drains, rock walls, lawns. G 2194.

GARDEN LOTS DUG. OTHER PREPARAtion work charges reasonable. E 5635.

LANDSCAPE WORK — NO JOB TOO small or large. J. Maynard. G 1043.

PLOUGHING DONE. HORSE MANURE. Rock for gardens. Luney Bros. Ltd. E 5211.

ROSE AND TREE PRUNING, SHRUBS, hedges, borders, lawns. E 6825.

WEATHERSTRIPPING

METAL WEATHERSTRIPS FOR DRAFTY windows and doors. B. T. Leigh. E 9685.

18 SITUATIONS WANTED—FEMALE

HOTEL HOUSEKEEPER DESIRES POSItion, town or country. Thorough, clean and modern. Box 1270, Colonist.

LADY, 56, CLEAN, CONGENIAL, WISHES position as housekeeper to widower or bachelor, 56-60. Mrs. Beach, 275 East 32nd, Vancouver.

PRACTICAL NURSE WANTS POSITION, nurse-companion. Box 344, Colonist.

WOMAN Wants Work—Washing, ironing, cleaning, 25c hr., car fare. E 5392. R. I.

21 PERSONAL

A PERMANENT WAVE, INDIVIDUALLY styled. Special prices on shampoo and finger wave. Bert Wauds Salon, 718 Yates Street. Telephone E 4023.

A LARGE SELECTION OF GIRLS' print dresses, sizes up to 12 years, $1.00 to $1.98. Fowler's, 734 Yates Street.

A. MARSHALL — FURS REMODELED. Special prices. Tailoring. Head fitter Williams Co., England. 62. 639 Yates.

A. F. BARTON, DIETITIAN, WILL BE in Victoria April 6. Appointments phone E 3737.

ENGLISH HAND LAUNDRY (MILADI)—Collars turned 15c, shirts 13c up, collars 3 for 10c. 715 Courtney St. E 6192.

ECZEMA, ITCH, PILES, PIMPLES—TRY George Lee's Chinese Remedy, 638 Cormorant St. All departmental drug stores.

FREE SNAPSHOTS! MAIL THIS AD AND two negatives for samples Artisto snapshots in special album form. Artisto, Dept. 157, Drawer 220, Regina, Sask.

FOR CONSULTATION IN DIVINE HEALing—Rev. B. Wilson-Hodgson, Suite 39, Surrey Block. Hours 2 to 5.

FREE - COLONIST COOKBOOK AND Homemakers' Guide. Limited number. Circulation Department.

GIVE YOUR FAMILY THE BEST wholewheat bread money can buy—Masters' Health Bread, 1729 Cook Street.

HAVE A CLEAR COMPLEXION — FOR skin irritations, eczema, impetigo. Wightman's Skin Remedy, at all druggists.

LEAVING FOR SASKATCHEWAN, APRIL 30, room for three. Box 1250, Colonist.

PURE CARROT JUICE
ORGANIC FOOD, RICH IN VITAMINS, delivered to your home or office. Pint 15c, quart 25c. Green Garden Juices, 743 View Street. G 1033.

PRIZES, EASTER FESTIVAL, ST. ANN'S Academy. Hope chest, Miss E. Whiteside; chicken dinner, Rev. Lemene; box of groceries, Mrs. Gillis; doll, Eileen Hickey; ham, Mr. St. Martin; ivory elephant ornament, Mrs. Kissinger; stationery, Mrs. Nolte; box of apples, Sister M. Victor; doll, Mrs. McPherson; ice cream cake, Sister Geraldine; box of candies, Rev. English; permanent wave, Mrs. A. Sullivan.

PURE JERSEY MILK, EARLY MORNING delivery and evening. G 4716.

21 PERSONAL (Continued)

PORTRAIT AND COMMERCIAL PHOtographers. Gibson's Studio, 770 Fort.

SHOTBOLT'S BALSAM OF HONEY FOR coughs, colds and bronchitis. Shotbolt's Drug Store, 589 Johnson Street.

SEMO
FOR DISEASES OF THE SKIN
Quick relief for Itching Tortures of Eczema, Psoriasis, Itch, Leg Sores, Athletic Feet, Head and Scalp Disorders or similar skin irritations. Try "SEMO" and get rid of all your skin troubles.
CALL FOR FREE TRIAL
SEMO MANUFACTURERS
317 Central Bldg., 620 View St. Tel. E 5724

21A HAIRDRESSERS AND BEAUTY SPECIALISTS

ANNAS TAYLOR BEAUTY SALON. WE specialize in all types of leading permanents. We also feature Ann Barry Cosmetics. 1004 Broad Street. E 6015.

ANNAS TAYLOR BEAUTY SALON. WE specialise in all types of leading permanents. 1004 Broad Street. E 6015.

BRING A FRIEND AND DIVIDE THE cost of a good permanent. Reductions on machineless permanents, except Zotos, until the end of the month. La France Beauty Salon, 727 Yates. G 7443.

BEAUTIFY YOUR HAIR WITH A LOXAL or Glamour shampoo. Sussex Beauty Salon, 706 Broughton. E 5115.

"HARPER METHOD" SCIENTIFIC beauty culture. 1207 Douglas Street. E 4926. 2548 Windsor Road. O 5034.

HAIRDRESSING DONE IN YOUR OWN home. E 0805.

MAISON TYRRELL, PERMANENT WAVE specialist, at David Spencer's, Ltd., fourth floor. E 4141.

NEW PERMANENTS! FINE HAIR a specialty! Bobette Beauty Salon, Room A, Campbell Building. G 6652.

PERMANENT REMOVAL OF SUPERFLUous hair. Most modern methods. Mrs. Pomeroy, 102 Woolworth Building. E 2525.

REDUCING CREAM FOR HIPS, ARMS, legs and chins. La France Beauty Salon, 727 Yates Street.

SMART PERMANENTS FOR SPRING. The Hollywood Beauty Salon. E 0433. 617 Fort.

THE LA FRANCE BEAUTY SALON NEVER burns, never pulls, never frizzes or damages your hair in any way. This large salon is at your disposal—with all beauty services. On the ground floor, 727 Yates Street. G 7443.

IF YOUR NAILS ARE DRY AND BRITTLE
Let our new kind of treatment and manicure keep your nails flexible and lustrous.
AVALON BEAUTY SHOP
Phone E 0522 1104 Douglas St.
All Experienced Operators

VICTORIA BEAUTY PARLORS. CALL E 8515 for a good permanent. All experienced operators. 1218 Broad Street.

23 EDUCATIONAL

LADY WILL COACH IN MATHEMATICS and Latin. Phone G 4566.

ROYAL BUSINESS COLLEGE, 1006 GOVernment. G 6016. E. W. Maunsell.

SPROTT-SHAW BUSINESS INSTITUTE—Courses Stenography, secretarial, commercial, radiotelegraphy. G 4512.

ST. MARGARET'S BUSINESS SCHOOL—Junior House, St. Margaret's School. Miss W. G. Milligan, principal. E 3234.

STANDARD SCHOOL STENOGRAPHY, G 1824, E 0639. Miss G. Dickson, principal.

SPEECH TRAINING

MRS. WILFRID ORD, F.T.C.L., 1005 Cook Street. G 5525.

VOICE PRODUCTION

MRS. WILFRID ORD, F.T.C.L., SPEcialises with young voices. G 5525.

24 MUSIC

MANDOLINS, SPANISH AND HAWAIIAN guitars. Hours 2 to 9 daily. Saturday all day. Jenkins, 1016 Pandora.

25 DANCING

ALL BRANCHES — DOROTHY COX Ballroom class Saturday. E 7638.

MR. and Mrs. Geo. Rosaly, Victoria's leading ballroom instructors. E 4654.

29 LOST AND FOUND

FOUND—SMALL AMOUNT OF MONEY, at St. Ann's Academy. Box 1280, Colonist.

LOST—FROM ESQUIMALT, MARCH 28, black puppy, four white feet, white ring around neck and white chest. Answers to "Chummy." Anyone harboring will be prosecuted. Phone E 7935. Reward.

LOST—12-FOOT ROWBOAT, CARVEL built, painted green outside, brown inside. Haycroft, Sidney.

31 MONEY TO LOAN

A MORTGAGE LOAN CAN BE ARranged by us in any amount. Low interest rates, quick decisions, repayments to suit. Large sums available for apartment and downtown business properties. 5 per cent National Housing Act loans. P. R. Brown & Sons, Ltd., 1112 Broad Street. Phone G 7171.

ANY REQUEST FOR A MORTGAGE appreciated. See H. C. Holmes, Pemberton & Son, Ltd., 625 Fort St. G 6124.

AUTOMOBILE CONTRACTS FINANCED. Pacific Sales Co., 1239 Broad Street.

MONEY TO LOAN AT LOWEST RATES on first mortgages. Monthly repayment plan if desired. See T. B. Monk, J. H. Whittome & Co., Ltd., 118 Pemberton Building. E 9212.

33 BUSINESS DIRECTORY

CLEANING

AUTOMOBILE Upholstery, Chesterfield Suites and Rugs Cleaned, Disinfected. E. HILL
727 View Street Phone G 4423

FLOOR SURFACING

V.I. HARDWOOD FLOOR CO., 707 Johnson. Free estimates. G 7314.

LAWN MOWERS

A SHARP LAWN MOWER MAKES grass cutting easier. Complete job, $1.25, called for and delivered. Peden Bros. Ltd., 1410 Douglas. G 5911.

A. J. WORTH, 715 PANDORA AVENUE, E 7051, sharpen, collect and deliver. $1.25.

A. E. Price, 1107 Langley. Lawn Mowers sharpened, collected, del. $1.25. G 6211.

ELVES BROS.' LAWN MOWER SHOP—Mowers collected, sharpened and delivered, $1.25. Phone E 0662.

LAWN MOWERS SHARPENED, CALLED for and delivered, $1.25. Bob Peden, Ltd., 646 Johnson Street. E 2815.

LITHOGRAPHY

LITHOGRAPHY
Commercial Work of All Classes, Cheques, Bonds, Debentures, etc. Labels of Every Description. Photo-Litho Map Work.
THE COLONIST
Commercial Departments
1211 Broad Street

MECHANICAL INVENTIONS

MECHANICAL INVENTIONS DEVELoped. Models and experiments. Secrecy observed. Box 506, Colonist.

PLUMBERS

PLUMBING REPAIRS AND ESTIMATES at prices you can afford. RELIABLE PLUMBING CO. G 1641.

REFRIGERATION SERVICE

REFRIGERATION SERVICE, COMMERcial, domestic. Art Caulk, 808 Fort St. G 3113. All work guaranteed.

UPHOLSTERING

MAKERS OF BETTER CHESTERFIELD sets for less. Repairing and recovering. Choice of materials. Work guaranteed. Victoria Upholstery Co., 1625 Douglas. G 7934.

WINDOW GLASS

WINDOW GLASS REPLACED AT shortest notice. Auto glass replaced while you wait. Mellor Bros., Ltd., 818 Broughton Street. Phone G 5021.

DOUBLE SERVICE IN WANT ADS

You can telephone your answers as well as your classified advertisements to The Colonist. Readers are often interested in Want Advertisements that do not carry the names or addresses of advertisers, but a Colonist box number. For the accommodation of those readers who find it inconvenient to write an answer and to serve the advertiser better

We Will Take Replies to Box Numbers Over the Telephone

The Colonist service is available from 8 A.M. to 9 P.M., excepting Sundays. Phone E mpire 4114

33 BUSINESS DIRECTORY (Continued)

WOOD AND COAL

A SPECIAL! HALF PRICE—500 CORDS dry inside fir blocks, mixed with heavy bark slab, 12-inch, ready to burn. All fir, no cedar or hemlock. Beats cordwood. From Camron Bros. Timber Co., the one and only mill on the Island where wood does not go in water; 34 miles from Victoria, on the C.N.R. Now only $2.50; 2 cords, $4.50, bone-dry, $5; inside block $4. C.O.D. Order now and see.
SOOKE DRY WOOD CO.
E 6925 430 Burnside Road Night E 4380

A BIG SALE OF OUR SELECT WOOD from a mill where, unlike most of the mills, all the rubbish, cheap and poor quality wood goes to the burner, and only the best wood is shipped to us. Bigger and better loads. Regular $2.50 per cord, now extra special, 3 days only, 2 cords (not 1½ cords), $3.75; 1 cord $2.00.
DOMINION FUEL CO. — E 4734

ALL BARGAINS—SPLIT WOOD, READY for range. Also heavy bark slabwood, mixed with inside blocks, best quality, from tie mills, never in water, ready to burn, no short lengths, 100 per cent fir, goes twice as far as millwood, cheaper than salt water wood, 12-in. for furnace, fireplace and range. Reg. $3.25 cd., now $2.65 cd., $4.25 1½ cds., $6.25 3-cd. lot. Salt water wood not handled by us. Full measure. Bone-dry Malahat slabwood, 12-in., $5 cd. Hillcrest Mayo Bros. G 3015.

A BARGAIN — UP-ISLAND 12-IN. DRY block mixed slab, guaranteed A 1 fir, $2.25 cd., 2 cds. $4. Inside fir block $4 cd., 3 cds. $11.50. C.O.D. Full measure. Prices for short time only. All logs cut last Fall. Wood ready to burn now. Buy now—save money. OLD JOHN WOOD CO. E 2743.

A SPECIAL SALE FOR TWO DAYS only. Forty cords Up-Island, 12-in. big blocks and slabs. Real good wood for all-round use. A good chance for you to stock up for the whole year. Now only $2 cord, 2 cords, $3.75.
Good Measure. Prompt Service!
O.K. FUEL CO.—G 2452

A NEW SALE OPENED—FIFTY cords bark and blocks, 12-in. wood from Up-Island. A FULL cord of wood. We deliver TWO FULL separate cords; not two cords in one load. Reg. $2.75, now, 1 cord, $2; 2 cords, $3.75.
Three-Day Sale
NATIONAL FUEL CO.—G 5215
Order Now and See!

ALL BARGAINS—SPLIT WOOD, READY for range. Also heavy bark slabwood, mixed with inside blocks, best quality, from tie mills, never in water, ready to burn, no short lengths, 100 per cent fir, goes twice as far as millwood, cheaper than salt water wood, 12-in. for furnace, fireplace and range. Reg. $3.25 cd., now $2.85 cd., $4.25 1½ cds., $6.25 3-cd. lot. Salt water wood not handled by us. Full measures. Bone-dry Malahat slabwood, 12-in., $5 cd. Hillcrest Mayo Bros. G 3015.

A REAL BARGAIN — BEST QUALITY 100 per cent fir inside blocks, mixed with heavy bark slabs from Malahat. Guaranteed never in water, ready to burn. 1 cd. $2.50, 2 cds. $4.50. Bone-dry Malahat slabs, $5 cd. Sooke Lake Fuel Co. G 2915. E 9111.

ABSOLUTELY BONE-DRY STOVEWOOD, $2 half cd. Kindling, $1.50 half cd. Cooperage wood, $2.75 cd. Blocks, $3.50 cd. Slabwood, real dry, $4.75. E 5023.

ALL COOPERAGE WOOD AGENCY—Bone-dry stovewood, $2 ½ cd. Kindling $1.50 ½ cd. Furnace blk $3 cd. E 5516.

ALL DEPENDABLE BARGAINS IN UP-Island fir bone-dry slab, millwood, coal, etc. Ronald Hopkins Fuel Co. E 7916.

A1 BARK, BEST IN TOWN, $8 PER cord. E 1441.

ALL SCREENED DRY FIR SAWDUST—Bulk unit, $2.50. 60 sks., $3.50. E 5910.

ALL FIR FIRST-GRADE SCREENED sawdust. Bulk $2.50, unit $3.50. E 5516.

BONE-DRY MALAHAT FIR SLABWOOD, with inside blocks, $4.00 cord. Bone-dry inside fir blocks $5.00 cord. No. 1 fir millwood, $2.25 per cord. Inside fir blocks, $4.00 cord.
SHAWNIGAN DOUGLAS FIR WOOD CO.
Phone E 3914

COOPERAGE WOOD & FUEL CO., LTD. Bone-dry stovewood, $2 ½ cd., kindling, $1.50 ½ cd., inside blocks, $3.75. G 2341.

DRY INSIDE FIR, CLEAN, NO RUBbish, $1.75 ½ cd. Try now. E 6552.

MALAHAT BULK SAWDUST, $3.50, sacked, $4.50 60 sacks. J. E. Painter & Sons, 617 Cormorant Street. G 3541.

NO. 1 FIR MILLWOOD, $2.25 CD., IN 2-cd. lots. Inside fir, $4.00 cd. Screened fir sawdust, $3.25 unit. Manning & Shaw Fuels, 745 View Street. E 0624.

SCREENED FIR SAWDUST, $2.50 UNIT, $3.50, 60 sacks. Day, night. E 2924.

SPECIAL — ONE WEEK ONLY, 12-INCH cedar. Reg. $2. Now $1.50 cord. E 4734.

$2.75 BULK, SACKS $3.75. UP-ISLAND tie mill sawdust. All screened, clean, coarse fir. McCloskey Fuel. G 4415.

100 CUBIC FEET OF SAWDUST FOR $1.75. For quality phone E 8058.

$3.50—UP-ISLAND SLAB, 12-in. RODgers' Wood Co., Aloha St. G 2214.

34 PROFESSIONAL DIRECTORY

MASSAGE

CABINET STEAM BATHS, MASSAGE. Miss Van Becker, 930 McClure. E 7835.

MRS. BARKER, MASSEUSE, VAPOR baths, chiropodist. 225 Howe. G 1661.

OSTEOPATHIC PHYSICIANS

DR. VERNON S. TAYLOR, REGIStered and licensed. 406-7-8 Belmont Building. Phone E mpire 7823.

PATENT ATTORNEYS

ERNEST E. CARVER, F.P.I.C.
Registered Canada and U.S.
Patents and Trade Marks in All Countries
729 W. Pender Vancouver Phone Sey. 1252

FETHERSTONHAUGH & CO.
Patents and Trade Marks
Offices Throughout Canada and U.S.
789 W. Pender Vancouver Phone Sey. 3796

MARKS & CLERK, OF LONDON, ENG., Ottawa, Washington, etc. Patents and trademarks in all countries. 801-805 Bank of Toronto Building, Douglas Street, Victoria.

PHYSIOTHERAPY

H. R. LIVSEY—Registered and Licensed. 212-9 Pemberton Building. G 3643.

36 OFFICES, STORES, HALLS TO RENT

HALLS FOR RENT — SUITABLE FOR lodges, etc. Reasonable rates. E 0054.

MODERN OFFICE SUITES, PARTICUlarly suitable for medical professions. First-class building. All rooms supplied with hot and cold water, gas and compressed air. Apply The Royal Trust Company, 1202 Government Street. E 4128.

STORE OR OFFICE, CENTRAL LOCAtion, heated, rent $20 per month. Also garage, 814 Fort Street, $35 per month. Alfred Carmichael & Co., Ltd., 1218 Broad Street, Real Estate.

37 MISCELLANEOUS

LAWN MOWERS GROUND AT WAITES', 731 Fort Street.

SAWS, ALL KINDS, FILED, SET, gummed, etc. Phone W. Emery, 1567 Gladstone Avenue.

39 WANTED TO RENT—MISCELLANEOUS

OFFICE SPACE, GROUND FLOOR, WITH window, central. Box 611, Colonist.

40 FOR SALE—MISCELLANEOUS

40A BUILDING MATERIALS

A LARGE LOT USED LUMBER, ROOFing, doors, windows, V-joint, long timbers. E 0270 after 5.

ANYTHING IN CONCRETE. MIXER FOR hire. Trucking. W. Trace. E 7473.

CANADIAN WESTERN WOODWORKERS—Sashes, doors, general millwork. G 4012.

ISLAND BUILDING SUPPLY COMPANY—Everything in builders' supplies. E 6213. 516 Fort, corner Langley.

SIDNEY SPEEDY SERVICE — WE CAN supply all your needs for building a fence or repairing one. All kinds of fencing materials in stock. Call us first for service. SIDNEY LUMBER. G 2515. 2116 Government St.

SHINGLES (XXXXX), NO. 2, BARGAIN prices. Dalziel Box Company. G 1422.

THE MOORE-WHITTINGTON LUMBER COMPANY, LIMITED
Established 1893
LARGE STOCK - RIGHT PRICES
Lumber, Millwork, Gyproc, Masonite, Insulex, Gypsum Wool, Shingles, Etc.

40D FURNITURE

A SIMMONS BED, CHESTERFIELD AND two chairs, $65. Another three-piece suit, $59. Spic-Span vacuum, $4.50. J. M. Willows, "Better-Class Used Furniture," 705 Johnson Street. Phone G 4424.

CHESTERFIELDS AND CARPETS cleaned, special guaranteed process. Carpet repairs and sales. Carpetorium, 1025 Cook. E 2661.

CHESTERFIELDS, NEW TERMS DIRECT from the warehouse. You save the overhead expense. Can be seen at Heaney Storage Company.

FOUR-PIECE ENAMEL BEDROOM suite, $32.50, chesterfield suite, odd easy chairs, six dining chairs and table. Upholstering, polishing and repairing. Reid's, 1317 Broad Street. E 6952.

INLAID MAHOGANY SHERATON SIDEboard. Reasonable. G 4467. 940 Fairfield.

MOVING AWAY, MUST SELL AT A sacrifice. Chesterfield suite, odd chairs, fireside bench, 2 rugs, radio, 2 lamps, antique dining-room table and chairs, bedroom suite, 2 mats, electric clock, pictures, draw curtain rods, garden tools. E 0977.

OAK EXTENSION DROP-LEAF TABLE, $28.50. Wardrobe trunk, like new, $22.50. Holland Bros., 761 Fort St. E 0913.

WILSON'S ECONOMY FURNITURE Store. Vanity dresser and bench, $14.50; wardrobe, $9.50. Terms. 848 Cormorant. G 5915.

AT GEO. C. PLOWMAN'S NEW STORE
Quality Used Furniture

4 Walnut Dining Suites	$45.00, $69.00, $85.00 and $110.00
2 Walnut Bed Suites	$49.00 and $89.00
Dark English Oak Dining Suite	$59.00
4 New Bed Chesterfields	$29.50
Winnipeg Couch and New Pad	$12.75

The Second Hand Store That's Different
Above Blanshard, at 824 Fort Street

6 X 9 LINOLEUMS, new patterns	$2.00
400 YDS. LINOLEUM, sq. yd.	33c
300 YDS. LINOLEUM, sq. yd.	39c
300 YDS. LINOLEUM, sq. yd.	49c
DOMINION PRINTED Linoleum, sq. yd.	79c
BABY CRIBS, New Mattresses, from	$8.50
NEEDLE POINT STOOLS, from	$3.50
SINGLE BEDS, Complete, from	$15.95
SIX-PIECE DINETTE SETS, New	$23.50

FRANK B. 660 YATES E 2464

WANTED — USED FURNITURE AND RANGES. WE PAY BETTER PRICES.
HUB FURNITURE COMPANY
713 Johnson Street Phone G 6425

40E MUSICAL INSTRUMENTS

BARGAIN—BUESCHER TRUMPET, SILver plated, complete with case, $29.50, terms. Fletcher's Music Store (Victoria), Ltd., 1130 Douglas Street. G 7148.

EXPERT PIANO TUNING AND REPAIRS. Estimates free. Willis Pianos, Ltd. G 2512.

FULL LINE OF INSTRUMENTAL AND guitar folios. P. E. George & Son, 717 Pandora.

MASON & RISCH PIANO, $75. HICKling's Music Store, 709 Johnson.

SPECIAL SALE GUITARS — PRE-WAR prices. Music Department, Spencer's.

40F RADIO

EXPERT RADIO REPAIRS. SETS INspected and tubes tested free. G 5918.

RADIOS FOR HIRE, WEEK OR MONTH. Radios repaired, tubes tested free. Radios at give-away prices. Aaronson's, 1328 Government. G 4722.

40H NURSERY STOCK, PLANTS, ETC.

STRAWBERRY PLANTS—BRITISH SOVereign, 60c hundred; $5 thousand. Wilson, Tyndall Avenue, Gordon Head. Phone Albion 5X.

SPRING PLANTING—ORDER NOW
Fruit Trees, Roses, Shrubs, Etc.
LAYRITZ NURSERIES
772 Fort Street Phone G 3733

40K BICYCLES AND MOTORCYCLES

AFTER YOU HAVE SEEN THE "Y" Hobby Show, come in and see our model airplane display. We also specialize in bicycle repairs of all kinds. E. H. Harris Co., Ltd., next to Ray's, on Fort Street.

BICYCLES OVERHAULED—GIVE YOUR bicycle a Spring overhaul; it will run better. And catch the worn parts before they become too serious. Prices vary from $2, $2.50 to $3, and we guarantee a good thorough job. We have on hand a large assortment of good rebuilt and new machines in all styles and sizes. Terms can be arranged. Robinson's, 1220 Broad Street, opposite Colonist.

BICYCLES, NEW AND RECONDITIONED, terms arranged; expert repairs by competent mechanics. Peden Bros., Ltd., 1410 Douglas. G arden 5911.

BICYCLE SALE—30 BICYCLES, $14.50 to $18.75. Balloon-tire bicycles, $34.50, with wides. Expert bicycle repairs, moderate prices. Aaronson's, 1328 Gov't St.

CASH FOR OLD BICYCLES OR PARTS. Call anywhere. G 4722.

SEE OUR REBUILT BICYCLES. LOOK like new and guaranteed like new. Bob Peden, Ltd., 646 Johnson Street, next door to St. James Hotel. Phone E 2615.

ENJOY THESE BRIGHT DAYS ON A BICYCLE
For Pleasure or Transportation
Machines Individually Suited to Your Own Requirements
Are Available at HARRIS'
Large Stock of New and Reconditioned Machines at a Wide Price Range
Most Suitable Terms Available
Let Us Overhaul and Fix Up Your Present Machine
We Call and Deliver
E. H. HARRIS & CO., LTD.
738 Fort Street G 7824 Next to Ray's

40L STOVES AND RANGES

A MAJOR SAWDUST BURNER, SOLD and installed with our help, has a money-back guarantee. We have yet to meet the first person who is not satisfied. Phone E 4101. Alert Service Transfer Co.

ACE SAWDUST BURNERS ARE SOLD exclusively by the Coast Hardware, 1418 Douglas Street. These burners give more heat and use less sawdust. Price, $32.50, installed. Phone E 2213 for complete information.

ATLAS SAWDUST BURNER, REBUILT ranges. Repairs and connections. Atlas Stove Store, 848 Yates. E 0025.

FAWCETT LANGLEY, GOOD SHAPE, $28.50. Kumfort burners, $22.50 installed. Victoria Stove Works, 745 View. E 0843.

FINDLAY RANGE, STEEL TOP, COPper coil, enamel back, $28.50. Carter's Stove Store, 822 Fort Street. E 3511.

MIRACLE SAWDUST BURNER — MORE heat, less fuel. Peden's Stove Store. E 1451. 723 Johnson Street.

NEW McCLARY ALL-CAST "WELCOME" furnace. Capacity 12,000 cu. ft., $65, easy terms. Thacker & Sons, Ltd., 755 Broughton Street, Victoria, B.C. G 6211.

NEW AND USED RANGES. OIL Burners. Mann's, 740 Fort. E 3122.

RANGE CASTINGS STOCKED FOR most makes. B.C. Hardware, 718 Fort Street.

40 FOR SALE—MISCELLANEOUS (Continued)

USED RANGES, WOOD, COAL, GAS, electricity and oil. C. J. McDowell, 1000 Douglas Street.

OIL BURNER NEWS
"IMPERIAL" AIR-FLO POT-TYPE STOVE BURNER
NO SLEEVES OR WICKS
SILENT — CLEAN HEAT
CANADA'S EASIEST AND FASTEST-LIGHTING RANGE OIL BURNER
— SOLD —
INSTALLED SERVICED
— GUARANTEED BY —
IMPERIAL OIL LIMITED
1215 Quadra Street Phone E 9923

CLARE JEWELL
WOOD AND COAL RANGES
PRICED FROM $59.85
Complete With Waterfront — Easy Terms
Trade-Ins Accepted
McLENNAN, McFEELY & PRIOR, LTD.
1400 Government Street Phone G 1111

40X MISCELLANEOUS

ANOTHER LOT GRADE A LOCAL pullets, $1.00 to $1.40 each, roasted. Also 25-lb. local roast turkeys, $6.00 each. Dale's.

ALL ARE BARGAINS IN RECONDItioned washers, $29.95 up. Easy terms. C. J. McDowell, 1205 Douglas, Scollard Building. G 2634.

A DOUBLE LOAD OF CINDERS, $3. MAnure. Soil, gravel, rock delivered. G 5564.

ALL KINDS SOIL, ROCK, CLAY, MANure, peat, cinders. Belmont 74M.

BEDS, STREAMLINE SPRINGS, ALL sizes. Mattress renovating (not blown). Capitol Mattress Factory, 720 Fisgard. E 0533.

COMING — PHILCO REFRIGERATORS with conservador, plus dry, moist and frozen food compartments. C. J. McDowell, 1205 Douglas St., Scollard Building.

COMBINATION ELECTRIC AND treadle sewing machine, a snap. Taylor & Co., 826 Fort.

CINDERS, double load $3. Fresh manure, $4. Old manure, rock, soil. G 3486.

ELECTROLUX CLEANER, COMPLETE, perfect condition, late model, for sale cheap. E 5604.

ELECTRIC WASHERS (2 DEMONSTRAtors), reduced prices. Taylor & Co., 826 Fort.

FOR SALE—BABY BUGGY, CHEAP. APply 917 North Park Street.

FOR SALE—WEE McGREGOR DRAGsaw, in A 1 condition, $60. E 1441.

FOR SALE—MANURE, 2 YARDS, $3.50, delivered. G 4256.

LAWN ROLLERS 24-IN., 14-IN. AND 16-in. diameter. All steel, electric welded, variable weight. Priced at $12.50 to $15.00. Capital Iron & Metals, Ltd., 1824-32 Store Street. G 2434.

MEN'S AND BOYS' OILSKIN CAPES and leggings for bicycle riding. F. Jeune & Bro., Ltd., 570 Johnson. G 4632.

MANURE, ROCK, BLACK SOIL, ANY quantity. Bray's Transfer, Ltd. Phone G 7623.

ROLLS RAZORS, $3.75. 26-IN. SUITcases, $1.50. 8-power prismatic glasses, $17.50. Field glasses, $6.75. Rifle, 22 calibre, $3.75. Mud guards, 29c. Pedals, 49c. Dunlop tires, $1.10. Inner tubes, 60c. Boy's bicycle, $12.50. Radio tubes, 75c. Spectacles, to suit any sight, $2.75. Aaronson's Cut-Rate Store, 1328 Gov't St.

REMINGTON PORTABLE TYPEwriters, $39.50, terms $3.00 per month. Ask for demonstration. Remington Rand, Ltd., 921 Gordon Street. G 8013.

READY-MIXED PAINT, SPECIAL $2.50 per gallon. Harte-Andrews Paints, Ltd., 711 View Street. G 4713.

ROTTED WEEDLESS MANURE, 25c BAG. Choice pansies, 35c dozen. G 3765.

SEVEN STRONG BEEHIVES, IN GOOD shape, just passed Government inspection, with sixteen supers full of drawn comb and other equipment. All standard size. Cheap, $115. Box 1276, Colonist.

SALE OF USED SINGER SEWING MAchines. All guaranteed in perfect shape. Singer Sewing Machine Co., 726 Yates Street.

SOLID OAK TELEPHONE BOOTH. WHY rent one? G 2451.

SINGER CONSOLE ELECTRIC MAchine (used), half price. 828 Fort.

WE MAKE ANYTHING IN CANVAS, covers, tarpaulins, bags, etc. F. Jeune & Bro., Ltd., 570 Johnson Street. G 4632.

32-PIECE ENGLISH DINNER SETS ON sale at $6.95. MacDonald Electric, Douglas at View. Phone E 1171.

50c ROOM, up—Floors waxed, polished. Elec. ma. Best materials. Gress. G 5023.

LOOSELEAF SUPPLIES
Ledger Sheets, Binders and Files Carried in Stock
Special Ruled Forms of Every Kind Made to Order—Also Blank Books and Special-Size Binders
THE COLONIST
Commercial Departments
1211 Broad Street

41 WANTED—MISCELLANEOUS

A REPUTATION FOR PAYING HIGHEST prices for rags, bottles, tools, stoves, furniture, or anything you wish to dispose of. We call anywhere any time. G 4752.

BOOKS BOUGHT FOR CASH. ALL kinds, any quantity. Hunter's, 1118 Government.

CASH FOR TABLE MODEL RADIOS. Call anywhere. G 4722.

DIGGON'S PAY CASH FOR BOOKS!

WANTED — RAGS, BOTTLES, FURNIture, old copper, brass, lead, tools, stoves, and will buy most anything useful. Phone E 0343 or E 0350. We call.

WANTED—22 OR 38 CALIBRE TARget revolver or 22 automatic target pistol. Telephone E 5653.

42 POULTRY AND LIVESTOCK

42A POULTRY AND SUPPLIES

CHICKS FROM GOVERNMENT BLOOD-tested birds. Leghorns, $10-10¢. Hampshire Cross or Reds, $11-10¢. Free delivery. Rowntree, Royal Oak. Keating 42 R.

CUSTOM Hatching. Carefully Attended. Also caponizing. Hicks, Old West Road.

FOR SALE — BRONZE TURKEY EGGS, good healthy stock. Mrs. Tryon, Parksville, V.I.

MUSCOVY DRAKE AND DUCK, NINE months old. Phone H. Clark, E mpire 2894.

SUPER-QUALITY, HATCHERY-APproved R.O.P.-sired Leghorn chicks, sexed pullets and cockerels. Hampshire and Sussex chicks and crosses. Catalogue. Dougan's Pioneer Poultry Farm, Cobble Hill.

42F DOGS

FOR SALE — BOSTON TERRIER, MALE, cheap. Dogs and cats boarded. Phone O 3253.

HEALTHY KITTENS ARE HAPPY—Keep them so with Nutile Tonic Powder. Pet Shop, 1413 Douglas. G 5721.

42H RABBITS

WANTED — YOUNG RABBITS. PHONE Colquitz 7T, between 6 and 7 p.m.

42K PIGS

THIRTEEN SPLENDID YORKSHIRE sows, five months. George McLean, Sidney.

42X MISCELLANEOUS

A FEW TONS HAY AND STRAW, cheap. George Polson, Keating 9R.

GOOD HAY—TIMOTHY OR MIXED, $18 per ton, straw $10 delivered. Phone 74X Keating. W. D. Michell.

WANTED — TWO PAIRS ENGLISH SKYlarks. C. F. Whitney-Griffiths, R.R. 1, Victoria. Belmont 27L.

47 ROOM AND BOARD

ABERDEEN, 941 McCLURE—H.-C. Water in rooms. Excellent board. G 0111.

COMFORTABLE FRONT ROOM WITH meals, two sharing, $8 week. E 5964.

GOOD ROOM AND BOARD, CLOSE IN. Phone G 3470.

LARGE BRIGHT NEW ROOM, FURnished, $10, unfurnished, $7. 2450 Whittier Avenue.

LADY, ALONE, WISHES ANOTHER lady, paying guest, garage. 83 Linden.

47 ROOM AND BOARD (Continued)

PRIVATE FAMILY, HOME ADVANtages, Fairfield district, near car, garage. G 3157.

ROOM FOR TWO GENTLEMEN, BREAKfast if necessary, garage. 83 Linden.

ROOM AND BOARD IN PRIVATE HOME, close in; gentlemen only. E 5275.

ROOM AND BOARD, NEAR OAK BAY Junction. Large sunny rooms. G 5604.

WALKING DISTANCE, IN BEST DIStrict, large sunny rooms, by week or month. With or without meals. E 6901.

WANTED—PAYING GUEST (LADY), quiet, country cottage at Deep Cove. Box 1156, Colonist.

WANTED—MAN TO BOARD AND ROOM, home privileges. Apply 1325 May St.

49 ROOMS TO RENT

OXFORD HOUSE, 749½ Fort—Housekeeping rms., h.-c. water, $2.50 wk. G 5196.

1031 CARBERRY GARDENS — NICE room, breakfast if desired, garage.

49A FURNISHED

AT Roselawn, 1218 Fort—Bright, comfortable rooms, all found, $9 up. E 1134.

CECIL Hotel, 1322 Blanshard St. Room, with or without bath. Reasonable rates.

FAIRFIELD HOTEL, OPPOSITE CITY Hall — Comfortable furnished rooms, special weekly rates. Scruton & Nunn, Proprietors.

NICE ROOM, BREAKFAST IF DESIRED, garage. 1802 Belmont Avenue. E 1863.

RITZ HOTEL, 710 FORT—BEDROOMS, suites, housekeeping rooms, elevator; central. Reasonable rates. G 7158.

YORK HOTEL — JOHNSON AT DOUGlas. Modern, comfortable, inexpensive. Make your home with us this Spring.

50 ROOMS WANTED

WANTED, IN PRIVATE HOME, TWO bedrooms and a sitting-room, part board for one. Box 1244, Colonist.

50A FURNISHED

TWO OR THREE FURNISHED ROOMS with bathroom, garage. Reasonable. Box 1242, Colonist.

51 HOUSEKEEPING ROOMS TO RENT

CLIFTON HOUSE—H.K. OR SLEEPING. $2.50 week up. 1319½ Broad. E 8034.

51A FURNISHED

ATTRACTIVE BED SITTING AND separate kitchenette. Available Tuesday. Clean, quiet. Business people preferred. 1121 Burdett.

ATTRACTIVE HOUSEKEEPING ROOMS. Devonshire House. Quiet, central. 732 Fort Street. G 0123.

AT PARK—NICE SINGLE, WITH KITchenette. 417 Vancouver. E 3465.

CHOICE H.K. ROOM, KITCHENETTE, H.C.W., central heating and fireplace, board optional. Garage. E 0047.

DINING-ROOM, TWO BEDROOMS AND kitchen, garage. 1725 King's Road.

FURNISHED HOUSEKEEPING ROOM, with kitchenette. 1527 Camosun Street. G 6467.

FURNISHED HOUSEKEEPING ROOMS. Flats, cabins, $8 mo. up. 1036 Hillside.

JAMES BAY, NICE QUIET H.K. ROOM, near sea and car. E 3173.

TWO ROOMS, WATER, LIGHT AND gas. 1454 Hillside Avenue.

1010 LINDEN — LARGE, SUNNY front room, ground floor, well furnished, fireplace, close in. Suit one or two adults. E 5808.

962 YATES STREET — HOUSEKEEPING rooms. All found. G 2985.

51B UNFURNISHED

H.K. ROOM, BRIGHT, CLEAN, HOT, cold water; gas; good locality. E 7079.

53 FLATS AND APARTMENTS TO RENT

ADJOINING UPLANDS ROAD — FLAT, five large rooms, hot water heat, automatic oil. G 2476.

AT MOUNT EDWARDS — FURNISHED suite, newly decorated, two bedrooms. E 4922.

AILSA MANSIONS — UNFURNISHED, excellently serviced. E 0961.

ALVIN—MODERN FURNISHED HEATED apartment, gas. 1009 Johnson Street.

BELVOIR LODGE, 1178 FORT — FURnished apartments now complete with modern conveniences.

DE LUXE FIVE-ROOM APARTMENT—Most attractive in the city. Nice garden. Unfurnished, $85. Immediate possession. E 5504.

NEXT DOOR TO EVERYTHING IN TOWN
ATTENTION, FOLKS!
EVERYONE LIKES COMFORT, SO WHY not come and stay at the Beverly Hotel, 724 Yates Street. Nicely furnished rooms with or without private bath. Try one of our housekeeping rooms or suites. They are cozy and cut your expense in half.
JAMES A. GRIFFITH
Phone G 0278 Owner and Operator

EVERYTHING FOUND — DESIRABLE apartment near sea and park. Ground floor, suit 2 to 4 persons. One month $40, two months $75. Also large bed-sitting room and kitchen. Box 873, Colonist.

FURNISHED, TWO, THREE AND FOUR rooms, from $14.50 to $25 month. 1251 Pandora. Phone owner. E 2648.

FOR SUMMER — APARTMENT WITH present tenants' furniture. Linden and Burdett. Phone E 2007 or E 2644.

FURNISHED TWO-ROOM SUITE, ground floor, adults, $18. 503 Montreal.

FIVE-ROOM UNFURNISHED SUITE, $40. Oak Bay waterfront. E 1174.

HARROGATE APTS., OAK BAY — FOR those wanting the best. E 9553.

MODERN FOUR-ROOM APARTMENT, garage. 2109 Vancouver, corner Pembroke Street.

MARINE CHALET—FURNISHED APTS., Oak Bay, modern, well heated. E 5531.

NOW OPEN — CRAIGFLOWER COURT, three miles from City Hall, at Craigflower Bridge, Island Highway. Gorge bus terminus. Fully furnished apartments, private garages. Low daily and weekly rates until June. Phone G 6330.

NICE MODERN APARTMENTS FOR rent by day, week or month. On seafront, congenial surroundings. Apply to Mrs. Betts in person, 1765 Ross St. E 7606.

STOBART APTS., HEART OF BUSINESS theatre dist.; furnished and unfurn.; elevator, fireproof; day, week or mo.; reduced rates, transients. G 0048. 745 Yates.

SUNNY SUITE, FURNISHED OR UNFURnished. 349 Linden Avenue.

SMALL FURNISHED SUITE, ALSO H.K. room. Adults. 332 Douglas. E 9114.

SEACROFT—VICTORIA'S MOST BEAUtiful sea-view apartment. G 5111.

TWO, FOUR AND FIVE-ROOM APARTments in modern residential blocks, within walking distance of town. Excellent janitor service. Apply The Royal Trust Company, 1202 Government Street. E 4126.

$35—NICELY FURNISHED FOUR-four suite. Living-room, two bedrooms, kitchen with gas range, private bathroom. Light and water included. Close to Dallas Road, James Bay. Possession April 3. W. J. Gilliland & Co., 1203 Broad Street. G 5741.

54 FLATS AND APARTMENTS WANTED

TWO OR THREE ROOMS, FURNISHED. Private home preferred. Mrs. Taylor. E 8857.

WANTED — APARTMENT SUITABLE FOR two, May 1. Box 1300, Colonist.

55 HOUSES TO RENT

55A FURNISHED

AT CADBORO BAY, FURNISHED TWO and four-room cottages, reasonable rent. E 8795.

FURNISHED, THREE ROOMS, $17.50, phone and water. 1251 Pandora. Phone owner. E 2648.

GONZALES BAY—COTTAGE, FURnished. Apply 1765 Ross Street.

ONE MILE FROM TOWN — EIGHT-room furnished house to rent for three months; two bathrooms, double garage. Low rent. Phone E 1817.

55B UNFURNISHED

MODERN FOUR ROOMS WITH BATH bungalow duplex. Gas. Sawdust furnace. Nice garden. Near transportation. Jubilee district. 2346 Trent Street.

55 HOUSES TO RENT (Continued)

1271 FAITHFUL ST.—7 rooms, hardwood floors. Vacant May 1	$32.50
1017 OLIVER ST.—5 rooms, stucco	$35.00
946 FOUL BAY ROAD—8 rooms	$42.50
PACIFIC AVE. (Oak Bay)—6 rooms, stucco, new, including lino and blinds	$45.00
843 NEWPORT AVE.—8 rooms, two bathrooms, vacant April 15	$60.00

PEMBERTON & SON, LTD.
625 Fort Street Phone G 8124

QUADRA ST.—New bungalow under construction	$30.00
ST. ANN ST.—6 rooms	$35.00
TRENT ST.—Duplex, fine, water	$35.00
FORT ST.—Apartment, ground floor	$27.50

P. R. BROWN & SON, LTD.
1112 Broad Street Phone G 7171

FIVE-ROOM HOUSE, GARAGE, 3-mile circle. $18. E 1552.

MOVING, PACKING, STORAGE—PHONE Heaney's, G 1194. A representative will call and explain our service.

NEW HOMES, OAK BAY, WILL LEASE indefinitely. Five rooms, $35; six rooms, $45 to $47.50; seven rooms, $50. All are complete with linos, blinds and electric fixtures. Smith Realty, 111 Pemberton Bldg. Phone E 2321.

NEW FIVE-ROOM BUNGALOW, OAK Bay. Vacant May 1. E 1298.

SIX ROOMS, FULLY MODERN SEMI-bungalow, Fairfield, $30. Newstead Realty. E 1621.

5-ROOM MODERN BUNGALOW, $37.50; 5-room new bungalow in Oak Bay, $35; 6 rooms, Oak Bay, $30. 5 rooms, furnished, in Oak Bay, $40. George Randall, 1203 Douglas St. G 7241.

57 WANTED TO RENT—HOUSES

FURNISHED OR UNFURNISHED COTtage, 2 adults, permanent, close to car or bus. Apply Box 1227, Colonist.

57B UNFURNISHED

RENT OR BUY CHEAP, EIGHT OR TEN-room house, double lot, between Windsor and Uplands. E 6786.

WANTED TO RENT — 2-YEAR LEASE, small, modern, waterfront house, Victoria or vicinity or south part of Island. Box 823, Colonist.

WANTED—4 OR 5-ROOM HOUSE, BY May 1. No children. Phone E 5937.

65 AUTOMOBILES

65A FOR SALE

ALL BARGAINS—ENGINES FOR BOATS. 1927 Star, 1932 Chevrolet, 1924 Studebaker President, etc. 6-h.p. Evinrude, good shape, $35. Cash paid for trucks and cars for wrecking. W. Frank Cameron, Auto Parts, 953 View Street. Phone E 8632.

JUNKIE AUTO WRECKER, E 7521. BEST prices paid for your car. Parts for all cars and trucks. 917 View Street.

MUST SELL, 1938 FORD DE LUXE SEdan, best condition, reasonable price. E 1180.

NEW GOODRICH TIRES, BATTERIES, radios, at such easy terms it doesn't pay to buy used ones. Tergeson Bros., 1111 Blanshard Street.

SAVE ON GAS AND OIL—SEE US ABOUT reconditioning your engine. Low prices. Careful work.
CHET DOWMAN — 724 JOHNSON

IMPORTANT NOTICE TO USED CAR BUYERS

WHATEVER MAKE OR WHATEVER price you want to pay for a Used Car investigate the Begg Used Car Plan before investing. Here's modern Used Car merchandising that provides complete protection to the buyer on every point—condition of car, price, terms and service. All our Used Cars are shop serviced and road tested to insure the buyer complete satisfaction in every detail.

FOR YOUR COMPARISON

1929 ESSEX FOUR-DOOR SEDAN	$165
1930 PONTIAC DE LUXE SEDAN	$295
1930 ERSKINE SIX WHEEL SEDAN	$245
1930 PONTIAC COACH	$250
1930 AUBURN SPORT CABRIOLET	$250
1929 PLYMOUTH RUMBLE SEAT COUPE	$225
1929 FORD MODEL A COUPE	$195
1929 OLDSMOBILE RUMBLE SEAT COUPE	$225
1935 FORD FORDOR SEDAN	$525
1936 FORD RUMBLE SEAT COUPE	$595
1927 HUDSON FOUR-DOOR SEDAN — 1940 licence. Tires like new	$75
1936 MORRIS "8" DE LUXE SEDAN	$495
1928 CHRYSLER FOUR-DOOR SEDAN	$125

FIFTY MORE TO CHOOSE FROM
All Models All Makes
BEGG MOTOR CO. LTD.
637 Yates Street 865 Yates Street
Phone G 1144 — Open Evenings
Plymouth Chrysler Dodge De Soto

BETTER USED CARS AT BETTER PRICES

1929 ESSEX COACH	$195
1933 PLYMOUTH SEDAN	$425
1935 FORD BUSINESS COUPE	$525
1936 FORD V-8 FORDOR	$595
1937 FORD TOURING TUDOR	$650
1937 CHEVROLET COACH	$695
1938 FORD "60" COUPE	$725
1938 PLYMOUTH COACH	$795
1938 FORD V-8 FORDOR	$795
1939 FORD V-8 TUDOR	$850

NATIONAL MOTOR CO., LTD.
819 Yates Street Phone G 8177
Open Evenings
"Where Customers Send Their Friends"

GOOD CONDITION CARS AT JAMESON'S MONEY-SAVING PRICES

1928 BUICK SPECIAL 6 COUPE. Fine Condition	$145
1928 CHRYSLER SEDAN, MODEL 60. This car has been newly painted. Good tires. Splendid engine	$195
1929 PLYMOUTH 4 SEDAN. A beauty and a bargain at	$195
1937 AUSTIN "10" DE LUXE SEDAN. Low priced at	$695

JAMESON MOTORS LTD.
750 Broughton Street

CLEAN-UP SPECIALS

WHIPPET SEDAN	$80
OLDS TOURING	$60
STAR DELIVERY	$40
WILLYS SEDAN	$90
ESSEX COUPE	$50
CHEVROLET SEDAN	$35
GRAHAM SEDAN	$100
FORD TRUCK	$25
FORD COUPE	$35
CHEVROLET COACH	$120

Prices include 1940 licence.
REVERCOMB MOTORS
925 YATES ST. and 843 YATES ST.
Phone E 4971 Open Evenings

1932 FORD V-8 COUPE—Very nice condition, with new licence	$345
1930 CHEVROLET SEDAN. Real smart and well cared for. 1940 licence	$285
1933 DODGE DE LUXE COUPE—A little beauty. You'll like it at	$495

MASTERS MOTOR CO. LTD.
869 Yates Street Phone E 2541

1930 FORD ROADSTER IN REAL good shape. E 5070.

A Mart for Busy Readers—Property for Sale or Trade

TO OUT-OF-TOWN SUBSCRIBERS

Out-of-town subscribers who wish to answer advertisements in which only the telephone number of the advertiser is given, may mail their replies to The Colonist, and The Colonist will communicate such replies to the advertiser.

65 AUTOMOBILES (Continued)

WILSON & CABELDU USED CARS
Almost Every Make at Every Price—
These Are Just a Few Examples of
Wilson & Cabeldu Value

1938 CHEVROLET MASTER SEDAN $795
1936 DODGE DE LUXE SEDAN $675
1938 CHRYSLER IMPERIAL SEDAN $1245
1927 CHEVROLET MASTER SEDAN $695
1930 STUDEBAKER SMALL "6" $225
1939 FORD DE LUXE COUPE $845

And Many, Many Others
WILSON & CABELDU USED CARS
826 Yates and at Duncan

1929 OLDSMOBILE SEDAN — TIRES, paint and interior in good condition. The six-cylinder motor is economical and has many thousands of miles left in it. Licence included. $165

1923 CHEVROLET SEDAN—DUE TO their past performance, one of the most popular cars on the road. Licence included $165

1926 FORD "T" MODEL COACH—Drive it away for $35

THOMAS PLIMLEY, LIMITED
Est. Nearly 50 Years
1010 Yates Street Phone G 7181
"If You Get It at Plimley's, It's All Right"

1937 ENGLISH SINGER SEDAN — THIS car was not registered until 1938. Is in first-class condition. Priced considerably below market. $495

1931 STUDEBAKER DE LUXE SEDAN—A good-looking car, in excellent condition $295

1929 PONTIAC SEDAN—Has been well taken care of $195

DODGE D.A. SEDAN—Good transportation at a low cost price $175

GRAHAM SEDAN—Good for many years of service $150

CECIL EVE MOTORS, LTD.
Yates at Quadra
Pontiac Cars G.M.C. Trucks

BUICK SEDAN $1045
BUICK SEDAN $925
BUICK SEDAN $745
BUICK SEDAN $775
OLDSMOBILE SEDAN $775
PONTIAC SEDAN $725
GRAHAM SEDAN $150

OTHERS FROM $150 UP
DAVIS-DRAKE MOTORS, LTD.
Buick and Oldsmobile Cars—G.M.C. Trucks
Duncan Fort St. at Quadra, Victoria

SPECIALS IN LATE MODEL CARS!
1940 BANTAM FOUR-PASSENGER SPORT TOURING $675
1939 DODGE COUPE $695
1939 FIAT FOUR-PASSENGER SEDAN, 10 H.P. Never been licensed $775
1938 PONTIAC COUPE $795
1938 FORD TUDOR $675
1938 SINGER COACH $545
1938 STANDARD SEDAN, 12 H.P. $695
1939 BANTAM COUPE $485

Buy in the Low Rent Area and Save Money
RELIANCE SALES, LIMITED
932 Johnson Street Phone E 3724

1928 MODEL "A" TOURING—IN very good mechanical condition, and has four new tires. Real economy. $135

JONES BROS. SERVICE STATION, LIMITED
Corner Yates and Quadra Streets E 4021

1938 NASH DE LUXE SEDAN — ONE OF the popular air-conditioned cars in excellent condition. Low mileage and a bargain at $965

1933 AUSTIN "7"—A real snap at $195

—Many Others—
BURTON & WILLIAMS MOTORS, LTD.
Open Evenings, 7 to 9 o'Clock
1001 Blanshard Street Phone E 9415

LET VANCOUVER ISLAND'S FINEST EQUIPPED TIRE SHOP RETREAD OR RECAP YOUR TIRES
ALL SIZES
TRUCK AND PASSENGER TIRES
DOUGLAS TIRE SERVICE
Recapping Centre
1725 Government Street Phone E 8111

We Finance Car Purchases—Low Rate 5%
On Unpaid Balance — No Refinancing
GILLESPIE, HART & CO., LTD.
611 Fort Street Phone G 1191-2

1936 TWO-TON MAPLE LEAF TRUCK. 1934 Dodge truck. 1936 Ford two-ton truck. Hydraulic truck hoists to fit any size truck. New and used parts for all trucks.
CLARKE'S AUTO & TRUCK PARTS
926 Fort Street 931 View Street

1929 PACKARD SEDAN AT $325, OR would trade for later model sedan. Louis Nelson's Garage, 810 Johnson Street.

1933 GRAHAM SEDAN, EXCELLENT mech. condition. $125 will handle. G 4796.

1927 CHEVROLET COUPE, ALL-STEEL body, licence, $75. E 8512.

66B WANTED

CASH FOR YOUR CAR FOR WRECKING. Cameron Bros., 1240 Craigflower. E 6598.

67 BOATS AND LAUNCHES

ATTENTION FISHERMEN!—Engines, all makes V-8 (35), 31 Dodge, Chrysler and twenty Stars. Take your choice. Cameron Bros., 1240 Craigflower. E 6598.

AUTOMATIC, ELECTRIC, BILGE PUMPS, rotary and hand pumps. Sold by Ship Chandlers (McQuade's) Ltd.

BUICK STANDARD "8" ENGINE, CONverted for marine, good condition, $45. Box 1200, Colonist, or Phone G 5238.

BOAT FOR SALE — 26 FT. BY 8 FT. beam. 3039 Douglas.

EVINRUDE AND ELTO OUTBOARD MOTORS; good used motors. Guaranteed repair service. H. Aylmer, 966 Yates.

FOR SALE—24-FOOT HULL, AND A Palmer marine engine, $150. Apply 900 Byng Street.

SEE THE 1940 JOHNSON OUTBOARDS. R. Darcus, authorised dealer. Parts and repairs. 1326 Govt. St. G 5422.

SHEET METAL TANKS, STACKS, VENTIators, etc. Specializing in boat work. G 8840. H. Cooley & Son, 434 Kingston.

SPECIAL PROPELLERS MADE. CAMERon, pattern maker, 1240 Craigflower.

24-FT. X 9-FT. TROLLING BOAT. BEEN in water only ten months. Newly painted, good condition. $350 cash. Box 1264, Colonist.

27-FT. CABIN LAUNCH, 13-H.P. KERmath marine; large cockpit. Phone Keating 43F.

75 BUSINESS OPPORTUNITIES

FOR RENT OR SALE—FURNISHED and fully occupied board-residence. Ideal location. Box 1279, Colonist.

75 BUSINESS OPPORTUNITIES (Continued)

COMPLETELY FURNISHED TEN-ROOM house, divided into four suites. Hot water heat, automatic coal stoker, four gas stoves, two-car garage. Taxes 186. Price, complete $3350
ALFRED CARMICHAEL & CO., LTD.
1216 Broad Street Real Estate

CORDOVA BAY FREIGHT SERVICE for sale, including two-ton and half-ton Chevrolet trucks. Apply 1320 Broad Street. Phone E 8706.

PARTNER FOR EXCLUSIVE VANCOUver Island agency, silent or active. 100 per cent profit. Invest $200 for expansion. Young man with car preferred. Box 1277, Colonist.

WANTED TO RENT—COUNTRY STORE, might buy if suited, or chicken ranch. Box 1103, Colonist.

$1300—OLD-ESTABLISHED CONFECtionery business, with living quarters.

$3500—HIGH-CLASS, FULLY-FURnished rooming house. Property included.

$7500—MODERN APARTMENT house. Four suites.

HIGH-CLASS GUEST HOUSE. GROSS monthly revenue approximately $1,000.

FOR RENT—LARGE VACANT STORE IN good residential district.
No Phone Information
CONYERS-WILDERS CO.
621 Broughton Street

$750 WILL BUY ACTIVE YOUNG MAN partnership in sound going business with a good job. Business is a winner and earns fine profits. For interview write Box 1292, Colonist.

76 EXCHANGE—REAL ESTATE

SUPERIOR HOUSE, ESQUIMALT, SEA view. For good all-year house, Cordova Bay. Give particulars. Box 1230, Colonist.

WILL TRADE IMPROVED HOMESTEAD, Peace River district, Alta., for undeveloped or partly developed property, Vancouver Island. Box 1269, Colonist.

78 HOUSES FOR SALE

A PLEASING RESIDENCE SITUATE IN the high part of North Quadra district. Contains sunny sitting-room, open fireplace, dining-room, two bedrooms, kitchen, lots of cupboards, basement, garage and extra room in basement. Large garden with tennis court. Property faces south. Price, on terms $3250
JOHN GREENWOOD
1241 Broad Street

SAANICH, CLOSE TO CITY LIMITS
ANOTHER GOOD FAMILY HOME OF six rooms, bathroom and full cement basement, all in first-class shape, with newly-shingled roof. Double garage. Good garden with fruit trees. Price (on terms) $1400
FLEMING GARDNER & CO.
312 Scollard Bldg. Phone G 7741

FAIRFIELD—CLOSE IN
AN EXCELLENT STUCCO BUNGALOW of five rooms, open fireplace in living-room, cabinet kitchen, full concrete basement, hot-air furnace with sawdust burner, and separate garage $2350
$1,000 CASH
HOUPE & CO
402 Central Bldg. Phone O 5613

BARGAIN — TO CLOSE ESTATE. MODern six rooms, kitchen, pantry, garden, lawns, orchard, beach. $2,500. S. Roberts, Sidney.

CLOSE IN, LITTLE COUNTRY HOME OF three fine rooms, three-piece bathroom, city water and phone. One acre in lawn and garden, with tree fruits in full bearing. Taxes $12.95. Bus passes door every hour. Price $2100
ALFRED CARMICHAEL & CO., LTD.
1216 Broad Street Real Estate

COSY FOUR-ROOMED HOUSE, WITH bathroom, high location, Marigold. $995 cash. For particulars Box 1294, Colonist.

"SMITH'S HILL"
FIVE ROOMS AND BATHROOM — AN ideal bungalow home, suitable for two or three people. High, healthy location, outstanding views over city, sea and mountains; exceptionally nice sunroom, basement, furnace, garage, etc. A 1 condition. Low taxes. Only $1,650 cash. Only $1,750 half cash.
L. M. ROSEVEAR & CO., LTD.
110 Union Bldg., 612 View St. Phone G 6041

FOUR-ROOMED BUNGALOW, 1½ acres, 100-foot frontage on Gorge Water, all conveniences, low taxes. $2,500. Apply owner, Box 1298, Colonist.

FAIRFIELD DISTRICT
ONLY $2550
SPECIAL BARGAIN—CLOSE IN, VERY attractive 5-roomed bungalow. Hot-water heating. Nicely planned. Requires only $750 cash down. Excellent value.
H. G. DALBY & CO., LTD.
634 View Street (Opp. Spencer's)

THREE-ROOM HOUSE, AND ONE FINished room in basement, acetylene fireplace, 2-piece bathroom, good location on corner lot $1000

ROOMING HOUSE BUSINESS. TEN rooms, good location, close in. This is a bargain at $550
CROSS & CO.
806 Government Street E 0632

WALKING DISTANCE—A NEAT FIVE-room bungalow. Basement, furnace, garage. Spotless condition all through. Cash price $1600

A SACRIFICE—AN ATTRACTIVE SEMI-bungalow, situated in the best part of Victoria West. Contains three bedrooms, bright kitchen, cement basement, garage. A well-cared-for property and in nice condition. Ill health compels quick sale. $1500

OAK BAY—VERY NICE STUCCO BUNgalow of five rooms. A well-planned home, complete with hardwood floors, full cement basement, furnace, garage, open fire, etc. A real good buy at the price $3150
A. S. MILLER
1309 Blanshard Street Phone E 0822

$1500—INNER HARBOR WATERfront. Situate on Esquimalt Road, in half acre of grounds, this old house comprises: Downstairs, large living-room (fireplace), dining-room (fireplace), conservatory, breakfast room, pantry and kitchen. Upstairs, four bedrooms, sewing room and bathroom. Basement with stone and concrete walls and earth floor. Taxes $121. Terms can be given.

$1300—BRENTWOOD WATERFRONT. Situate near the Anchorage, this properly comprises a very picturesque lot with a lovely ravine running through it. The cottage contains a glassed-in verands, two bedrooms, living-room and kitchen with sink. Partly excavated basement with hot air furnace. Good garage. Excellent well which supplies water the year around. Electricity and telephone available.
Let Us Show You These
THE ROYAL TRUST COMPANY
Real Estate Dept.
1202 Government St. Phones E 4128, E 2130

LOW PRICED SPECIALS
$1750—RECENTLY BUILT FOUR-room stucco bungalow, double lot, modern features.
$1500 — FIVE-ROOM BUNGALOW, fireplace, basement, extra plumbing.
$1300 — FOUR-ROOM BUNGALOW, high location, convenient to transportation.
$900—FIVE ROOMS, CLOSE TO CITY and Beacon Hill Park, low taxes.
NEWSTEAD REALTY
913 Scollard Building Phone E 1621

$840—MT. TOLMIE, THREE-ROOM home, furnished, and two garden lots. Cash $150
$150 BUYS A BEAUTIFUL BUILDING lot. Water laid on and fenced, on Shelbourne Street.
$1900 CASH—NEW, ULTRA-MODERN, three-room stucco with garage adjoining. Gorge.
HAMILTON-JAKEMAN REALTY
740 Pandora Avenue Phone E 4632

$1800—FIVE-ROOM MODERN BUNgalow, well kept, 1200 cash, $25 month, including interest. Responsible party. Box 1256, Colonist.

78 HOUSES FOR SALE (Continued)

$2250—JAMES BAY, NEAR PARLIAment Buildings, seven-room house, first-class condition inside and out. Floors all sanded and finished light. All rooms redecorated. Very well laid out and located for renting rooms. Moderate taxes. No phone information.
CONYERS-WILDERS CO.
621 Broughton Street (Sea W. H. Hilton)

79 WANTED TO BUY—HOUSES

TO SELL OR TRADE
APARTMENTS, HOMES OR DUPLEX
SEE JOHNSTON & COMPANY, LTD.
1314 Broad Street E 5241

HAVE CASH BUYER FOR 4 OR 5 ROOM dwelling. Let us have your listing. See T. B. Monk.
J. H. WHITTOME & CO., LTD.
118 Pemberton Bldg.

80 PROPERTY FOR SALE

FOR SALE, OR EXCHANGE FOR PROPerty on Vancouver Island, 1,000-acre cattle ranching or mixed farming proposition in Alberta, close to station. Abundance of feed and water. Box 1185, Colonist.

FOR QUICK SALE—COWICHAN BAY, five-room bungalow, modern conveniences, fireplace, garage, etc., and two boats optional. Baddeley, 266R2.

SEVERAL LOTS FOR SALE, CHEAP. Phone E 7692.

VIEW ROYAL
TWO WATERFRONT LOTS, SIZE 100 X 179. Price $1,250 each.
TWO WATERFRONT LOTS. PRICE $1,800 on terms.

ESQUIMALT HARBOR
THREE ACRES, VERY CHOICE, WATERfront. Price $1,250 on terms.
ONE AND ONE-HALF ACRES. $3,000 on terms.
ONE-HALF ACRE. PRICE $700 ON terms.
WISE & CO., LTD.
100 Pemberton Building

$350 BUYS 2¼ ACRES SPLENDID land, large, new, one-roomed shack, near Brentwood. Bargain. Box 1203, Colonist.

80C OAK BAY

LOT 15, WATERFRONT, KINO GEORGE Terrace. What cash offers? To owner, 21, 1243 Thurlow St., Vancouver, B.C.

80D SAANICH

WATERFRONT LOTS, SAYWARD Beach. Only a few left for sale at this choice subdivision. $275. Lovely locations. Just north of Cordova Bay. Box 1125, Colonist. Phone Sidney 110 W.

VERY NICE BUYS
$1500 BUYS A NEARLY NEW THREE-room stucco bungalow in high location, fine view.
$1350—A FIVE-ROOM HOME WITH living-room, dining-room, two bedrooms, kitchen, basement, furnace, nice garden lot with some fruit trees. Taxes only $14, and three minutes to bus.
$2800—A BRAND NEW FIVE-ROOM stucco bungalow just being completed, designed up to the minute and at this price will take a lot of beating.
SAANICH REALTY COMPANY
Specialists in Saanich Properties
3588 Quadra Street Phone E 0001

81 PROPERTY WANTED

FOR RELIABLE CLIENT—7 OR 9-ROOM house, Fairfield or Oak Bay, small down payment and balance monthly. Mara Bale & Co., Limited.

WANTED AT ONCE—ABOUT ONE acre with a four-roomed cottage, within ten miles of Victoria, fairly close to transportation. Will pay up to $1,500 cash. Please phone full particulars to E 2794.

WANTED TO BUY—ONE OR TWO acres, comfortable house, buildings, good land, water supply. V.I. east coast, between Victoria and Duncan. Give full details. Box 1224, Colonist.

82 ACREAGE FOR SALE

COUNTRY HOUSE, 2 ACRES, NEAR warm bathing, garden, orchard. Magnificent view. $2,700. Box 1247, Colonist.

84 ACREAGE WANTED

WANTED TO RENT—FROM 2 TO 25 acres, with buildings, suitable for poultry. Highest references. Box 1126, Colonist.

Corporation of the City of Victoria
TENDERS FOR HORSE

SEALED tenders will be received by the undersigned up until noon on Wednesday, April 10, 1940, for one general purpose work horse, about seven years old and to weigh not over 1,450 pounds.

For further particulars apply to the City Park Superintendent. The lowest or any tender will not necessarily be accepted.
E. S. MICHELL,
City Purchasing Agent.
City Hall, Victoria, B.C.
April 4, 1940.

"MUNICIPAL ELECTIONS ACT"
CORPORATION OF THE TOWNSHIP OF ESQUIMALT
ELECTION FOR SCHOOL TRUSTEE
PUBLIC NOTICE

IS hereby given to the electors of the Municipality of Esquimalt that I require the presence of the said electors at the Municipal Hall, Esquimalt, on the 15th day of April, 1940, at twelve o'clock noon, for the purpose of electing a person to fill the vacancy on the Board of School Trustees caused by lack of candidates at the previous annual election.

The mode of nomination of candidates shall be as follows:

The candidate shall be nominated in writing, the writing shall be subscribed by two electors of the Municipality as proposer and seconder, and shall be delivered to the Returning Officer at any time between the date of the notice and 2 P.M. of the day of nomination, the said writing may be in the form numbered 3 in the Schedule of the "Municipal Elections Act," and shall state the names, residence and occupation or description of each person proposed in such manner as sufficiently to identify such candidate and in the event of a poll being necessary, such poll shall be opened on the 20th day of April, 1940, at the Municipal Hall, ESQUIMALT ROAD, for those persons whose names appear in Section One of the Voters' List, and at 826 CRAIGFLOWER ROAD, for those whose names appear in Section Two of said List, from 8 A.M. to 8 P.M., of which every person is hereby required to take notice and govern himself accordingly.

Given under my hand at Esquimalt this 5th day of April, 1940.
WM. J. CAVE,
Returning Officer.

The Corporation of the City of Victoria
TENDERS
For Motor Car and Navel-Car for Police Department

SEALED tenders will be received by the undersigned up until noon on Monday, April 15, 1940, for supplying one new sedan car and one new sedan-car for the use of the City Police Department. Tenders must state what allowance will be made for car and motorcycle at present in use.

Each tender must be accompanied by a certified deposit cheque for 5 per cent of the amount of tender made payable to the City Treasurer.

Further details of these requirements may be obtained from the Chief of Police, Police Station, Pissard Street.

The lowest or any tender will not necessarily be accepted.
E. S. MICHELL,
City Purchasing Agent.
City Hall, Victoria, B.C.
April 5, 1940.

The Corporation of the City of Victoria
TENDERS FOR FIREMEN'S UNIFORMS

SEALED tenders will be received by the undersigned up until noon on Monday, April 15, 1940, for making and supplying 75 uniforms for the officers and men of the City Fire Department in keeping with specifications which may be obtained from the Purchasing Department.

Each tender must be accompanied by a certified deposit cheque for 5 per cent of the amount of tender made payable to the City Treasurer.

The lowest or any tender will not necessarily be accepted.
E. S. MICHELL,
City Purchasing Agent.
City Hall, Victoria, B.C.
April 5, 1940.

EXAMINATIONS
THE ARCHITECTURAL INSTITUTE OF BRITISH COLUMBIA

THE annual Intermediate and Final Examinations of this Institute will be held on the 13th, 14th, 15th and 16th days of May this year.

Applicants for examination shall, not less than one month prior to the date of examination, give notice to the Secretary on the official form, filled up as directed thereon, and accompanied by the examination fee of $25.00.
E. B. McMASTER,
Secretary.
510 Shelly Building, Vancouver, B.C.

REAL VALUE
$2750—A real nice 7-room home, situated Monterey Avenue, Oak Bay, first block from car line and stores. Full cement basement, furnace, tuba garage, tiled features in kitchen, which is extra large. Small cash payment, balance as rent. Handles this. Low taxes.
A NICE FAMILY HOME
Situated 2160 Windsor Road. 7 rooms, including nice den with open fireplace and bookcases, large living-room, dining-room, kitchen, three bedrooms and sleeping porch; two lovely bathrooms, hot water heated. Immediate possession.
Exclusively by
Arthur E. Haynes, Ltd.
739 Fort Street Evening Phone G 2330

COLES, HOWELL & CO., LTD.

SEA VIEW
OVERLOOKING OAK BAY—HIGH POsition, 1½ acres garden residence, 9 rooms and 2 bathrooms and extra washrooms. Oil-burning air-conditioning furnace. House in excellent condition. Grounds in wild state capable of being landscaped to great advantage. Near transportation. Low taxes. To close an estate offered at great sacrifice. Land can be subdivided. Price, on terms $8500

OAK BAY
MODERN STUCCO RESIDENCE—TWO bedrooms, tiled bath down. Large living-room and sunroom, dining-room and library with fireplaces. Two bedrooms and bathroom up. Generous closet space. Full basement with extra room. Oil-burning hot-water furnace. Beautiful garden. Double garage. Altogether a delightful home. Near golf links. Price $6500

ESQUIMALT
BUNGALOW—SIX WELL-ARRANGED rooms. Full cement basement. Furnace and garage. Standing in well-kept garden with full-bearing fruit trees. Low taxes. Great value at bargain. Price $2500
SIX-ROOM HOUSE — THREE BEDrooms. Open fireplaces. Centrally located. Price, on terms $1500

FAIRFIELD
NEAR SEA AND PARK—SOUND 6-room bungalow in excellent condition throughout. Cement basement and furnace. On easy terms. (Open to cash offer). Price $3000

MILL BAY
OVERLOOKING SAANICH INLET AND Mill Bay and Mount Baker in the distance. Beautiful garden property, one-third acre. Pretty bungalow. Four large rooms. Bathroom. Sunroom. Basement. Unlimited water by gravity. A beautiful country home. Price $3000

SEAFRONT
THREE AND THREE-QUARTER ACRES in protected harbor with safe anchorage. Southern exposure. Beautifully treed. Electric light and phone. Good motor road. Price $2500
TEN MILE POINT SITE WITH SUPERB views over water and hills. One acre with oak trees. Price $1500
COLES, HOWELL & CO., LTD.
638 VIEW STREET G 1032

New Country Home
$5500—THIS LOVELY HOME, situated in high Saanich, on five acres very choice land, mostly natural park, beautifully treed, fir, maple, cedar, arbutus, dogwood, alder and many other varieties, and only ten minutes' run to Saanich Arm where you have a lovely sandy bathing beach and the world's best fishing. The house is new stucco, oak floors, modern plumbing, open fireplace, own water supply, electric light, all modern fixtures. The garden is a dream, well laid out in beds, rockeries and pools. There is a splendid workshop with separate plumbing. About one acre is cleared and under cultivation with assorted fruit trees, small fruits, etc., balance kitchen garden. We can also sell this home fully furnished. If you are in the market, be sure you see this before buying.

$2650—NEW STUCCO, FOUR ROOMS and NOOK with panoramic view over city and Sooke Hills. All modern, separate garage, furnace. On a nicely treed lot. Cash, $500, balance easy rental terms.

$1600—BUNGALOW, five rooms, Saanich, close to car. Large living-room, open fireplace, three bedrooms, modern kitchen. One-third cash, balance rental terms.

$1000—HOUSE within half-mile circle. Seven rooms. This is one of our best buys. Open fireplace, full basement and furnace. One-third cash, balance rental terms.

$700—HOUSE. Here is another good buy on easy rental terms. Why pay rent? Own your own home and quit moving.
F. F. HEATH,
625 YATES STREET PHONE E 4041

P. R. Brown & Sons, Ltd.

FAIRFIELD
CLOSE TO PARK AND CITY — Eight splendid rooms in perfect condition. Special features include: Hardwood floors, tiled sink, two bathrooms, open fireplace, furnace, garage, etc. To settle an estate now offered at $4900

SAANICHTON
ABOUT TEN ACRES FIRST-CLASS LAND—Nearly all cultivated, some bush. Comfortable bungalow of five rooms with cement basement, furnace, bathroom, etc. Usual outbuildings. A most attractive little ranch in a lovely setting $3500

SMALL FARM
NEAR CITY—About 14 acres with plenty of first-class soil. Barn, chicken houses; good well in addition to city water. Cosy four-roomed cottage. This is a real income producer and represents unusual value at $2000

GORDON HEAD
BUILDING SITE of about ¼ acre in high location with gorgeous views. Absentee owner says sacrifice at $175
TERMS ON ANY OF THE ABOVE
P. R. Brown & Sons, Ltd.
1112 Broad Street Phone G 7117

QUADRA
Real good five-room bungalow in excellent condition inside and out. Entrance hall, sitting-room with fireplace, good sized dining-room, two bedrooms, three-piece bathroom, well-arranged kitchen, large sleeping porch. Cement basement. Good garden lot, 60 x 135. Some fruit trees. Good transportation. This is a real good buy at $1900. Too large for owner.
H. W. Miller & Co.
1216 Broad Street G 4651

PEMBERTON'S

FAIRFIELD BARGAIN
BIG VALUE — HOUSE OF SEVEN ROOMS close to Dallas Road and Beacon Hill Park. Living-room dining-room, den, one bedroom down and three bedrooms up. Double lot, 104-ft. frontage. There is a boathouse on the beach which goes with the property. Never before offered at this new low price $3150

OAK BAY NEW BUNGALOW
BRAND NEW five-roomed bungalow. Living-room, dining-room, kitchen and two bedrooms. Golden oak floors, basement, furnace and garage. Excellent school district. Bus within half a block. This bungalow is well built. Price $4000

MOUNT TOLMIE
Four-room cottage. New roof. Full cement basement. Nice lot situated right on transportation and not shut in. This won't last long. Price $1000

BURNSIDE
Four-room frame bungalow, central heating. Hall, living-room, kitchen, two bedrooms. Summer kitchen. Three-piece bathroom. Taxes $15. Price $1800
Pemberton & Son Limited
625 Fort Street Pemberton Building
Phone G 8124

Randall's

SAANICH
CLOSE IN — Five-room bungalow in good condition. Basement, furnace and garage. Three lots. Taxes 140. ..... $1850
(Terms to right party)
Please See MR. PLAYFAIR for Above

CITY
FIVE-ROOM BUNGALOW in excellent condition throughout. May be purchased at $150 down, balance $25 per month. Close to transportation. Full price $1800
Please See MR. BAGNALL for Above

NORTH QUADRA
THREE ROOMS — Pantry, room for bath, basement. Nice lot. Taxes $10. Price $550
Please See MR. ROBERTSON for Above
George Randall
1303 DOUGLAS STREET G 7241

SUBSTANTIAL HOMES
GOOD VALUES
LINDEN AVENUE — Ten rooms. Oak floors, hot water heating, high location and first-class condition $4000
ELFORD STREET — A good seven-roomed home in first-class shape. Basement, furnace, etc. $2500
OAK BAY—Eight rooms. Oak floors, full basement. All in good shape. Furnace, etc. Good location. To close estate $3150
QUEENS AVENUE — Well-built home, close in. Hot water heating; two baths. A bargain $2100
BURNSIDE—Good five-roomed bungalow, high location. Basement, garage, etc. $2100
Discount for Cash
Heisterman, Forman & Co.
608 VIEW STREET PHONE E 6161

ISLAND HOTEL
Situated on one of the Island's most popular lakes, with plenty of frontage and 10½ acres of ground. This popular inn has fifteen rooms, boathouse with six boats and new economical lighting system. This licensed hotel shows good returns and has possibilities for a bigger turnover. For an energetic couple this place would provide a good living and handsome dividends on their investment.
For More Information See
HAROLD LINEHAM
Johnston & Co., Ltd.
1214 BROAD STREET PHONE E 5241

DON'T MISS THESE!
EIGHT-ROOM FAMILY HOME, Fairfield, hardwood floors, basement, furnace, etc. All in $2500
Only .....
FIVE-ROOM BUNGALOW, Oak Bay, hot-water heated. Lovely garden, large lot. $2600
Only .....
SIX-ROOM BUNGALOW, Beacon Hill, hot-water heating. Walking distance. Only $2000
FOUR-ROOM BUNGALOW, Saanich. Large lot, fruit, etc. $1100
Only .....
See Mr. Ramsay
MEHAREY & CO.
LIMITED
621 FORT STREET PHONE E 1187

SEE THIS
FOR REAL VALUE
OAK BAY
STUCCO BUNGALOW
A very attractive home
LOVELY ESTABLISHED GARDEN
Seven Rooms. Oak Floors. Tiled Sink. Furnace. Garage. Cement Basement.
OUTSTANDING VALUE
ONLY $3750 ONLY
Exclusive Agents
SMITH REALTY
111 Pemberton Bldg. Phone E 2321

DE LUXE
Automatic Hot Water Heat (Oil)
Artistic living-room and dining-room, two bedrooms and bathroom on main floor, two more finished rooms upstairs. This home is of superior construction throughout, located close in, near park and beach. Well worth
$5500
J. C. BRIDGMAN
664 BROUGHTON ST. PHONE E 2331

SEAFRONT GORDON HEAD
With a view unsurpassed. Approx. 1 acre to mean high tide. A very attractive, lovely five-roomed cedar siding Colonial, finished last November. Very well built, provision for rooms in attic, hardwood floors throughout, tiled bathroom, driveways, basement and oil-coil furnace, includes new Frigidaire and electric combination. Forced sale, and owner states he is selling below cost. No phone information. Appointment to view only. Firm price of $6850

$2450 for 2 lots, or less for single, and a brand new 4-room and dinette stucco bungalow with attached garage. High, has very pleasant view, built apart from other houses. More land may be bought if desired. Trees. Portage Inlet district.

GONZALES HILL
A charming residence so situated as to be protected from full force of westerly winds, yet gets sunshine all day long. VIEWS ARE UNSURPASSED. Contains eight rooms with space for two more if needed. One bedroom and tiled bathroom down; two bedrooms and bathroom up. A large and very attractive living-room, den and sunroom. Grounds beautifully landscaped; profusion of Spring flowers; rock plants and native trees. We recommend this unique property at the firm price of $9750

NEAR SHOAL BAY, but well sheltered from afternoon winds. Cosy five-room bungalow in good order. Furnace and garage. Pretty garden, a few fruit trees. Olympic of sea. Price $3000
B.C. LAND
AND INVESTMENT AGENCY, LTD.
922 Government Street Phone G 4115-6

WE REPEAT
We have for exclusive sale the most modern and most beautiful 6-room house in Oak Bay. Ask us to prove it!
KER and STEPHENSON LTD.
1121 GOVERNMENT ST. G 4127

CITY
Attractive home of eight rooms, in high part of city. Well built and well kept. Hardwood floors downstairs. Basement, furnace. Separate garage. 2 lots. Can be bought furnished or unfurnished $3675
OAK BAY
Exceptionally well-built home of eight rooms with gorgeous view of water. Basement, automatic coal stoker, garage. This is well worth your inspection $8000
OAK BAY
Five-room bungalow, basement furnace. Only needs redecorating to make a lovely little home. Price $2650
Van der Vliet, Cabeldu & May, Ltd.
1212 Broad Street Victoria, B.C.

NEAR GORGE WATERS
Five-roomed frame bungalow, three bedrooms, large living-room, oak floors, open fireplace, kitchen, pantry with sink, bathroom, separate toilet. Full cement basement, hot water heat. Laundry tubs, garage, lino, blinds and fixtures included. Close to Gorge car line. Price $2200
See T. B. MONK,
J. H. Whittome & Co., Ltd.
118 Pemberton Bldg. E 9223

$850—Close to Lansford Lake. Four-room cottage standing on nearly one acre of good soil. City water and electric light. Price includes kitchen range and other furniture. A snap.
$2000—Esquimalt, close to school. Five-room bungalow, open fireplace, three-piece bathroom, cement basement with furnace. Nearly three-quarters of an acre with pansy bearing fruit trees and berries. Good terms.
$2500—Four-room bungalow as good as new. Open fireplace, three-piece bathroom, two bedrooms, large kitchen, basement with furnace and laundry tubs. Garage. A dandy buy.
See Mr. A. Lancaster
BROWN BROS., LTD.
213-5 Pemberton Bldg. Phone E 1182

Anyone — Anywhere
HAVE YOU
An apartment furnished or unfurnished, 3 or 4 rooms for rent, $15 to $30
OR
A house furnished or unfurnished, 4 to 8 rooms, $15 to $40?
If so, contact us immediately, and get a good tenant with references.
CHRISTOPHER & SWAYNE, LTD.
626 VIEW ST. PHONES: G 4121-2-3
Real Estate — Insurance

31½ ACRES
ALL LEVEL LAND—NO ROCK!
On Highway Near Victoria—City Water and Electric Light
Fine Property for Raising HOGS and CHICKENS. Can raise your own feed. Sixty per cent of the EGGS and 80 per cent of the PORK used in Victoria is shipped in. Fine opportunity to make money.
PRICE ONLY $1800
Let Me Show You This Snap at Once
JAMES A. GRIFFITH
Office: Beverly Hotel Building
Phone G 4824 Real Estate, Insurance

OAK BAY
$2550 TERMS—Six-room stucco semi-bungalow with basement, furnace and garage. Perfect condition. Choice location, Monterey School district.
$6500 TERMS—Delightful, practically new stucco bungalow. Four bedrooms, double plumbing, hot water heating. Billiard room with fireplace in basement. This is an exceptionally fine home and worth seeing right away.
FAIRFIELD
$1800 TERMS—Six-room semi-bungalow in A 1 condition. Basement, furnace, nice garden lot. A good family home or excellent investment, as the house is well rented.
W. J. GILLILAND & CO.
1203 Broad Street Phone G 5741

Dominion Housing Act
This perfect five-room bungalow in Oak Bay built under the Dominion Housing Act, transferred by the owner. The purchaser to pay owner's equity and assume monthly payments of only $23.30, including taxes. For further particulars see R. Cran.
Total price $4200
MARA, BATE & CO., LTD.
610 Fort Street Phone E 7124

CLOSE IN
Within half mile of Parliament Buildings, close to Beacon Hill Park and few minutes' walk to business district.
SEVEN-ROOM RESIDENCE
Den with fireplace, three bedrooms, sleeping porch, glassed-in veranda, billiard room in basement, furnace with sawdust burner, gas laid on; garage. Corner lot. Could rent rooms or profitably convert into duplex.
Price, $3000 or Near Offer
(Consideration for All Cash).
Swinerton & Co., Limited
626 BROUGHTON STREET

Radio Programmes

Summary of Schedule of Victoria and Other Pacific Coast Stations

Continued from Page 15

7:00 P.M.—Caravan (KOMO).
N.B.C. Symphony Orch. (KJR).
Evening Concert (KOL).
Symphony (CJOR).

7:15 P.M.—Public Affairs (KIRO).

7:30 P.M.—News (CBR).
Champions (KOMO).
N.B.C. Symphony (CBR, 7.35).
Bob Trout, News (KIRO).
Music by Moonlight (KOL).

7:45 P.M.—Sports Huddle (KIRO).
Hollywood Whispers (KOL).

8:00 P.M.—National Barn Dance (KOMO)
Ski Blazers (KIRO).
Imperial Intrigue (KOL).

8:30 P.M.—Sleepy Hall's Orch. (CBR).
Baseball Game (KJR).
Gangbuster's (KIRO).
Dance Orchestra (KOL).
See N.B.C. (CJOR).

8:45 P.M.—News (CBR).
Alan Thompson (CJOR).

9:00 P.M.—Old Brigade (CBR).
Carl Ravazza's Orch. (KOMO).
Your Hit Parade (KIRO).
News (KOL, CJOR).

9:15 P.M.—Tommy Tucker's Orchestra (KOL).
Homicide Files (CJOR).

9:30 P.M.—Murder at Mr. Garcia's (CBR).
Benny Goodman's Orchestra (KOMO).
Ozzie Nelson's Orchestra (KOL).
Dance (CJOR).

9:45 P.M.—It's a Case of Books (KIRO)

10:00 P.M.—Chuck Foster's Orchestra (CBR, KJR).
Portland Junior Symphony (KOMO).
Joe Reichman's Orchestra (KOL).
Sandy De Santis' Orchestra (CJOR).

10:15 P.M.—News Roundup (KIRO).

10:30 P.M.—Mart Kenney's Orchestra (CBR).
Guy Lombardo's Orchestra (KOMO).
News Sports Final (KJR).
Leon Mojica's Orchestra (KOL).
News (CJOR).

10:45 P.M.—Songs in the Night (KJR)
Ole Olson's Orchestra (CJOR).

11:00 P.M.—News (CBR).
Gary Nottingham's Orchestra (KOMO)
Jacques Renard's Orchestra (KIRO).
Will Osborne's Orchestra (KOL).

11:15 P.M.—Music Box (CBR).

Men's and Boys' Clothing and Furnishings

OUTSTANDING VALUES IN SPRING STYLES FEATURED TODAY

As New as the Springtime—As Smart as Faultless Tailoring Can Make Them—

Youths' Tweed Suits $16.95

With 2 Pairs of Pants—A Grand Value at

You will have to see these Suits to realize how smart and what great value they are at the price. Suits of a superior grade wool tweed—single and double-breasted style. The coats with pleated sport back—the well-cut pants that are full length—some with pleated front—and, too, the shades are all fashionable—blues, greens and browns. Sizes 34 to 37.

—Boys' Store, Government St., Arcade Building

Long Pants of Grey Flannel $3.50

For Boys and Youths

Pants of splendid grade English flannel, medium grey shade—finished with cuff bottoms and belt loops. Very smart when worn with blazer or sweater. Sizes 26 to 36.

—Boys' Store

BLAZERS — FOR BOYS AND YOUTHS

Sizes 22 to 32. Price $3.95 — Sizes 34 to 36. Price $4.25

Blazers of all-wool material—with a good body—shown in plain navy and plain maroon—also in navy with cord trimming. They are very neat and smart fitting. They are very fashionable when worn with grey pants.

—Boys' Store, Government Street

SPRING UNDERWEAR

For Boys and Youths

SHIRTS and SHORTS—Suitable for the warmer days ahead. Athletic no-sleeve shirts and no-leg shorts—"Snug" style with full elastic waist.

Shirts, 26 to 36. Each 35c

Shorts, 24 to 32. Each 35c

—Boys' Store, Government Street

BOYS' HOSE

Priced at, a Pair 35c

3 Pairs for $1.00

A good selection of Boys' Stockings in lighter weight for present wear. They have self-supporting "Lastex" tops or self-supporting turn-down tops. Sizes 7 to 10½.

—Boys' Store, Government Street

BIB OVERALLS

FOR BOYS

Sizes for 3 to 8 $1.50

Sizes for 9 to 10 $1.75

Overalls of "Zeronole" moleskin cloth. Green, navy, royal blue and fawn. Garments that will withstand real hard wear.

—Boys' Store, Government Street

300 MEN'S BROADCLOTH SHIRTS

Very Special, Each $1.00

3 Shirts for $2.75

This very special Shirt value is the result of a special purchase—and offers excellent quality at this very low price. The shirts are shown in a range of selected patterns in a variety of colors. Each shirt has a new fused collar attached.

—Men's Furnishings, Main Floor

MEN'S UNDERWEAR

Regular, a Garment, $1.00 for 55c

Or 2 Garments for $1.00

Cream elastic rib, fine lockstitch Athletic Shirts or half sleeves—Drawers, knee or ankle length. Broken lines.

—Men's Furnishings, Main Floor

MEN'S SILK TIES

Values to 75c for 35c

3 for $1.00

A great variety—all good grade silk with wool canvas lining. A great range of shades and patterns.

—Men's Furnishings, Main Floor

Spencer's Repeater SHOES

A Special Spring Value
Fine Quality, Smart-Fitting Shoes
At the Old Price

$5.00

Repeaters are built for service as well as smartness. Of excellent grade calf leather, brown or black. Comfortable, neat-fitting, with solid leather soles—with or without rubber heels.

—Men's Shoe Shop, Government St., Arcade Bldg.

MEN'S ALL-WOOL Dress Socks

Priced at, a Pair 65c

2 Pairs $1.25

English and Canadian makes—broken lines of better grades. A selection of choice patterns and colors. All sizes.

—Men's Furnishings, Main Floor

OUTSTANDING IN WORTH

Spring Suits $18.50

FOR MEN—At

Pure Wool Tweeds and Worsteds

THESE FINE-GRADE WOOL SUITS are without a doubt right in the foremost rank of better clothing values. The materials are all superbly woven wools. The shades typical of the Spring and early Summer—including greys, blues, greens and browns—featuring stripe combinations, diagonals, herringbone, checks, plaids and plainer weaves. Single or double-breasted models. Coats with plain or fancy backs. You will be impressed by the smart style and tailoring—rich shades and distinctive patterns. And all are high-grade wool cloths. Sizes 35 to 46.

—Men's Clothing, Main Floor

Here's Another Outstanding Value for Men Today

50 SMART Topcoats $18.50

LOW PRICED—Each

A fortunate purchase—far above the ordinary in value—along with several from our higher-priced stock—have been grouped to make this most appealing offer . . . And priced much below the market value of today.

All Coats Distinctively Tailored—Featuring French Facings—Fancy Linings of Shot Silk

MODELS are full cut raglans, double-breasted belted models and the popular fitted Guards model for young men. Sizes 35-44.

An Opportunity to Get Style and Quality at a Low Price

—Men's Clothing, Main Floor

Buy Men's and Boys' CLOTHING ON OUR BUDGET PLAN

Terms: One-Third Down, Balance in Two Equal Monthly Payments

SPORT COATS

For Young Men

35 ONLY—Sizes Mostly 35 to 39. SPECIALLY PRICED TODAY AT $7.95

The Coats are made in popular belted-back model . . . tailored from a splendid quality imported wool tweed. There are checks, herringbones and plain weaves that are very attractive. Here's a chance to get a really snappy coat for Summer at a real bargain price.

—Men's Clothing, Main Floor

Men's KHAKI PANTS

Regular $2.25 Value for

$1.89

They are made from a fine pre-shrunk khaki drill—made in regular pant style, with cuff bottoms and five pockets. Suitable for gardening or any knock-about wear.

—Men's Clothing, Main Floor

MEN'S BROADCLOTH PYJAMAS

Priced at, a Suit $1.59

2 Suits for $3.00

Smartly Fashioned Pyjamas with lapel collar. Fancy patterns in well blended colorings. All sizes.

—Men's Furnishings, Main Floor

MEN'S FUR FELT HATS

A Special Spring Offer. Each $2.95

HATS in a medium or light weight, and unlined. Shades are navy blue, lake blue, teal, green, brown, surf blue. All raw-edge snap brims. Sizes 6¾ to 7¾.

—Hats, Main Floor

BED THROWS and AUTO RUGS

Some Excellent Values Today in Our Staples Department

PASTEL BED THROWS—Neat in appearance with bound edges and of a quality cotton that will give good wear. Prices $1.79, $1.95 and $2.25

BED THROWS OF PART WOOL—Two-toned colors, reversible and with sateen binding. Each $5.50

COTTON RUGS for car seat covers. Shown in light and dark checks in a choice of good colorings. Each $1.49

AUTO RUGS—Smart colored plaids with fringed ends and a quality that cannot be surpassed for practical use. Each $2.98

INDIAN BLANKETS—Better grade blankets in typical bright Indian designs. A very useful couch or bed throw. Each $2.89

—Staples, Main Floor

BAKERY SPECIALS FOR TODAY

Iced Squares (Large) Each	Layer Cakes (Oblong) Each	Jam Turnovers Dozen
24¢	12¢	22¢

Wonderful Values in Slab Cakes!

Genoa Fruit, whole slab, for 59¢

English Pound or Cherry Genoa, each 69¢

Best Quality Slabs, whole slab for 89¢

—Bakery, Lower Main Floor

SATIN-GLO SALE

BAPCO

Save! $1.00 OFF ½ GALS

50¢ OFF QUARTS

25¢ OFF PINTS

LOOK around your home and take note of the furniture and woodwork that needs a coat of Enamel. The floors and linoleum that Varnish will brighten. The walls that should have a coat of semi-gloss Satin Finish. All three of the famous Satin-Glo interior finishes are on sale this week at a big reduction.

—Paints, Lower Main Floor

"Your Income Tax"

Dominion and Provincial
How to Keep It Down
By A. R. McMichael

This book is written in simple, untechnical language and so arranged as to answer quickly and clearly any question that arises in making out your income tax return. Price $1.00

THE OXFORD PERIODICAL HISTORY OF THE WAR

Number II—From September to December, 1939 (just arrived!)

Number I—Background and origin (still in stock!)

Price, EACH 25c

—Books, Lower Main Floor

CANDY SPECIALS

English Licorice Allsorts, a lb. 21c

Spencer's Fresh-Toasted Marshmallows, a lb. 15c

—Candy, Lower Main Floor

DAVID SPENCER LIMITED

Spencer's Coal, Wood, Gas, Oil and Sawdust Burning

Ranges

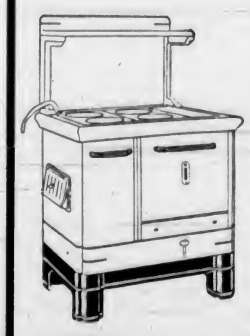

Sold on Our Easy Payment Plan
From $5.00 Down—And Convenient Monthly Payments

SPENCER'S "SPARTAN" RANGE in ivory enamel and nickel finish, all asbestos lined steel body, 6-lid polished top, firebox fitted with duplex grates and ventilated linings—also wood extension pocket which enables you to use long sticks of wood—full reinforced baking oven fitted with thermometer. All nickel base on legs. PRICE $59.35

Cup Waterfront, $5.00

SPENCER'S "JUNO" RANGE in all-ivory enamel finish, 6-lid polished top, large 20 x 16-inch baking oven, all Wellsville steel, asbestos lined body. Regulated oven damper. Enamel base on legs. Price $66.35

Cup Waterfront, $5.00

Liberal Trade-In Allowance on Your Old Range

MANY MORE MODELS ON DISPLAY

MAJOR DE LUXE SAWDUST BURNER with heavy, cast aluminum firebox, nickel-plated automobile steel hoper with the right slope to give steady supply of sawdust to burner, without sticking in hopper. Firebox fitted with circular shaker grate and ash pan. Completely installed with wood burning grate in your own range. Price $35.55

—Stoves, Lower Main Floor